THE DAILY TIMES.

VOLUME VI. NUMBER 95. PORTSMOUTH, OHIO, FRIDAY, JULY 28, 1899. PRICE TWO CENTS.

KEEP COOL

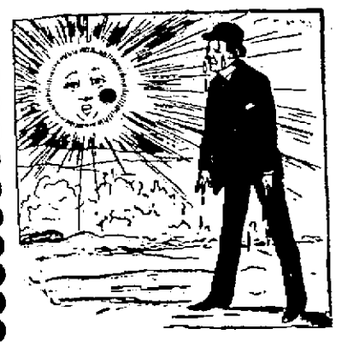

By buying one of our Crash Suits at Half Price!

The $4.00 ones go at.....$2.00
The 5.00 ones go at..... 2.50
The 6.00 ones go at..... 3.00
The 7.50 ones go at..... 3.75

Straw and Crash Hats.

Choice of $1.00 and $1.50 Straw Hats go at 50c.

Choice of 50c Crash Hats go at 25c.

GOOD GOODS AT LOW PRICES. Heer Bros 307 & 309 CHILLICOTHE STREET.

SOME

Clearance Sale

PRICES.

5c Figured Lawns for..... 3c yd
6c Figured Lawns for..... 4c yd
8½c and 10c Organdies for..... 5c yd
12½c Zephyr Ginghams for..... 8c yd
25c Linen Skirting for..... 15c yd
15c Linen Skirting for..... 11c yd
15c Colored Pique for..... 11c yd
12½c Colored Pique for..... 9c yd

Herms Dry Goods Co.

Summer Shoes at Reduced Prices.

Ladies' Misses' and Children's Low Shoes.

This is your opportunity to secure a comfortable pair of low shoes for little money.

Ladies' Shoes.

$3.00	Oxfords for	$2 68
$2.50	" "	2.24
$2.00	" "	1.80
$1.50	Juliettes "	1.35
$1.50	Oxfords " $1.25 &	1.35
$1.25	" "	1.15
$1.00	" "	89c
$2.00	Sandals "	1.80
$1.50	" "	1.35
$1.00	" "	89c

Misses' and Children's Sandals.

$1.75	kind for	$1.50
$1.50	" "	1.35
$1.35	" "	1.20
$1.25	" "	1.00
$1.00	" "	85c
85c	" "	75c
75c	" "	65c
60c	" "	50c

You should consult our "Bargain Counter" for the greatest bargains you ever saw.

Anderson Bros.,

Home Factory Shoe Stores,

109 West Second. Seventh and Chillicothe Sts

COURT HOUSE.

W. B. Anderson, as administrator of the estate of Rebecca L. uRssell, deceased filed his first and final account.

Thursday morning Judge Ball appointed David Reider as administrator of the estate of Fred Reider, with permission to run the hotel, etc. This morning the administrator appointed found a will among the papers of Mr. Reider. While this document has not been opened and probated it will, in all probability, designate who the administrator shall be.

The infirmary directors are in session today, doing regular routine business.

Take the C. P. & V. to the Camps.

On next Sunday, July 30th, the C. P. & V. railroad will run their first short run excursion of the season to all the camps, going west as far as Peebles. The round trip fare will be as follows: Rushtown 25 cents, McDermott 25 cents, Arion 25 cents, McColloch 25 cents, Glen Hunt 25 cents, Henley 25 cents, Otway 30 cents, Young's 40 cents, Mineral Spirngs 50 cents, Peebles 50 cents. This train will leave Portsmouth at 7:30 a. m., arriving at Peebles at 8:45 a. m. Returning will leave Peebles at 6:4 5p. m., arriving at Portsmouth at 8 p. m.

27-3t

Will Locate Here.

Dr. and Mrs. Jones, of Columbus, are in the city, stopping with Mrs. Robert Baker, of East Second street. Dr. Jones expects to locate here and practice medicine.

Teacher's Institute.

The Scioto County Teacher's Institute will convene in regular annual session at Lucasville on Monday, August 7th, and continue one week.

Latest novelties in tablets and fine stationary of all kinds at WIN NYE'S. 27 3

Going to Chillicothe.

Chas. C. Seebohm is preparing to go to Chillicothe, where he will take a position with M. A. Thompson, a well known druggist.

Think of it. Imported tooth brushes direct from Paris, 5 to 25 cents at WIN NYE'S. 27 3

LIST

Of Killed and Wounded When Calamba Was Captured.

Two Were Killed and Many Wounded —Spanish Gunboat Captured and Prisoners Were Release.

By Telegraph to THE TIMES.

Washington, July 28.—The war department received an official account of the capture of Calamba. The killed are Privates Chas. Gleesupp, Fourth Cavalry, and McDuffy, Co. H, Twenty-first, mortally wounded; Corporal Thos. Totten, Co. B., Fourth, seriously wounded; Privates Michael Sheridan, Herbert Tracey, Napoleon White, Co. K, Twenty-first, slightly wounded; Privates Hinds, Plumer and Sandson, Fourth, and Philip, Christie Hollister and Ashland, Twenty-first. Insurgent casualties unknown.

Forty Spanish prisoners were released and a Spanish gunboat in good condition was captured.

FRANTIC APPEAL

Sent Out for Help by the Dewey Buncomb Home Fund.

By Telegraph to THE TIMES.

Washington, July 28.—The Dewey home committee announces cash on hand $16,700, $5,000 coming from the New York Journal makes it $21,700. The committee is determined to purchase a home if not another dollar is recieved. So the question is, will the American people restrict the committe to such a small amount? Subscriptions are asked for at once to be sent to Ellis H. Roberts, United States treasurer, who is treasurer of the fund.

WAR VESSEL

Will Be Sent to San Domingo to Protect Our Interests.

By Telegraph to THE TIMES.

Washington, July 28.—Secretary Hay has requested Secretary Long to send a naval vessel immediately to San Domingo. The Machias, now at San Juan, Porto Rico, will be sent. This is done as a matter to protect the interests of Americans.

Census Supervisors.

By Telegraph to THE TIMES.

Washington, July 28.—The following census supervisors for Ohio were appointed today: Henry A. Williams, Columbus, eleventh district Alex. Kisakadden, Tiffin, twelfth; Joseph W. Little, Akron, sixteenth; Chas. F. Brouthertor, Atshtabula, eighteenth.

Laying a Cable.

By Telegraph to THE TIMES.

Manila, July 28.—A cable boat is laying a cable in Laguna De Bay to connect Calamba with Manila. Eighteen miles have been successfully laid and it is expected to reach Calamba tonight.

SIXTY-SIXTH BIRTHDAY

Of John T. Miller Will Be Celebrated Saturday by His Friends.

John T. Miller will celebarte his sixty-sixth birthday on Saturday. Mr. Miller was born in Dietschweiler, Rhienpfalz, Germany, and came to Portsmouth in 1852, residing here ever since. He has been a most useful citizen, serving for several terms in council. He has invited a number of newspaper friends, having been in the business as editor of the Correspondent and will give a dinner at his home at Market and Fourth streets.

May Cross the Waters.

The health of B. Augustin, the wholesale grocer, continues to fail him and he feels he must seek rest and change. If he can arrange his many business affairs, he and Mrs. Augustin may visit Germany, the land of their birth. If the voyage cannot be arranged, they will, in all probability, go up into the West Virignia mountains.

ABOUT OVER

Is the Yellow Fever Epidemic at Santiago—Wood's Report.

By Telegraph to THE TIMES.

Wasihngton, July 28. — Gen. Broone transmits report from Gen. Wood, at Santiago, saying there is no more yellow fever among the troops. Sanitary condition of the city is excellent. Weather is intensely hot, but he considers the epidemic over.

THE WEATHER PROPHET.

Ohio.—Threatening tonight and Saturday; showers on lake.

A PAINTER

Painted Lucy Hughes' Face Over With Bruises

And Gets Thirty Days in Cincinnati Worknouse for His Offense—Nat Morton in Trouble Again.

Frank Hamilton is a painter, and when in condition works for Weber & Kirtland. Just now, however, Frank has temporarily retired from business and he will spend the next thirty days in the work house studying styles and designs.

A woman was the cause of Frank Hamilton's downfall. She is not a pretty woman, but just plain Lucy Hughes, and she sweats over a wash-tub to make her living. Frank met her Thursday and wanted to call on her. She declined, but he was persistent and followed her home. He tried to enter the house and she pushed him out and slammed the door in his face. Then Frank's patience gave way and he gave the woman an awful beating. She had him arrested and this morning the mayor gave him $1 and costs and thirty days in the workhouse.

Nat Morton met a friend Thursday, and that friend bounght him a half-pint of whisky. Nat drank it all down at once and of course was first in the gutter and then in the station house. He was fined $10 and costs and will work it out on the stone-pile. A crippled hobo named Kettle, who was insulting people on the street, was detailed to guard Nat and see that he did not overwork himself.

Andy Hunster's Woes.

Andy Hunster, the colored farmer of Porter township, knows what a kissing bug is. A bug not only kissed him once, but several times, as he has bumps under his eyes as large as dough-balls, also two on his lips. He looks no more like himself than Adam, and it is said his children ask their mama, "Who is that man?" Andy can scarcely see, talk or eat, and will not be in his accustomed place in market Saturday.

Charlie Sprecher Better.

Word from C. A. Sprecher, who is at Hot Springs for his health, is to the effect that he is improving and may be home by September 1st. His throat, which gave him much trouble, is now some better, thanks to the healing waters of that famous resort.

From Old Virginia.

Willis H. Coppock is down from Jaeger, Va., where he has a good position in the office of the Virginia Lumber company. This company recently built a six mile railway of their own, known as the Jaeger and Southern railway.

Oscar Boyer's Roof Garden.

Oscar Boyer of the Acme Cafe, is having a roof garden built over his place on Chillicothe street, and will it is said, place a brass band and other attractions there for the pleasure of his patrons.

Bannon's Big Catch.

Henry Bannon has returned from a fishing trip to Tygart. He says he caught nothing but a bad cold.

THIS MAN

Who Was Employing Negro Scab Miners Was Stabbed

By Unknown Parties in West Virginia and Will Die—Many of His Negroes Passed Through Portsmouth.

By Telegraph to THE TIMES.

Bramwell, W. Va., July 28.—Howard R. Sanson, engaged in employing coal miners for Western mines, was fatally stabbed in the coal fields by an unknown party last night.

(Sanson was employed by Western mine owners to get Negroes to take the places of striking miners. Several carloads of Negroes whom he secured, passed through Portsmouth within the past few days).

FOUR NEGROES

Pay the Penalty for Criminal Assault and for Murder.

By Telegraph to THE TIMES.

Baltimore, July 28. — Cornelius Gardner, John Myers, Charles James and Joseph Bryan, Negroes, were hanged in the jail yard today, the first three for criminally assaulting a little colored girl, and Bryan for the murder of Mary Pack.

RECEIVER

Named for a Big Cincinnati Department Store This Afternoon.

By Telegraph to THE TIMES.

Cleveland, July 28.—On application of H. H. Hoyt, who owns controlling interest in the big department store of the Hoyt-Kent-Sefton company, W. H. McDonald was today appointed receiver. The assets are $166,250 and liabilities $36,200.

NO RIOTS

Have Taken Place in Cleveland During the Last Forty-Eight Hours.

By Telegraph to THE TIMES.

Cleveland, July 28.—No riot now for forty-eight hours. Street car officials say cars are now operated on every line without molesation. Arrests for placing nitro-glycerine on the tracks are expected today.

McKinley Will Play Golf.

By Telegraph to THE TIMES.

Plattsburg, N. Y., July 28.—President McKinley was out early today for a walk. He wanted to play golf and may try it this afternoon. Mrs. McKinley is feeling better than for several days.

Plague in India.

By Telegraph to THE TIMES.

Bombay, July 28.—There were 251 cases and 121 deaths from plague at Poona, Wednesday. Four Europeans were among the cases. Rains still hold off and crops are withering.

Foraker's Mother Dead.

By Telegraph to THE TIMES.

Cincinnati, July 28. — Senator Foraker left for Hillsboro, O., today, on receiving a telegram announcing the death of his mother there at 5 a. m. She has been seriously ill for several months.

Mad at the Railroads.

By Telegraph to THE TIMES.

Springfield, O., July 28. — Mitchell Post, G. A. R., has determined to not attend the national encampment at Philadelphia on account of trouble with railroads over the stop-over privileges.

New Orleans Gets Orders.

By Telegraph to THE TIMES.

Washington, July 28.—Secretary Long has ordered the cruiser New Orleans, now at Newport, to proceed at once to San Domingo.

The Markets.

By Telegraph to THE TIMES.

Chicago, July 28.—Hogs, strong, $4.20, $4.65; cattle, steady; beeves $4.50, $5.75.

Wheat, 70½; corn, 31¾; oats, 23⅛.

Toledo—Wheat, 71½.

Cincinnati—Eggs, 9.

THE TIMES

DAILY AND SEMI-WEEKLY.

THE TIMES PUBLISHING COMPANY.

Cor. Chillicothe and Front.

Readers of the TIMES will greatly oblige this office by giving prompt notice of irregular or late delivery; also persons who cannot buy the TIMES in this city or suburbs or in any place where a Portsmouth paper should be sold will confer a favor by notifying this office at once.

Pay no subscription money to any collector for the Daily Times before he punches your blue ticket.

By carrier, one year..... $5 00
By carrier, one week..... 10
By single copy..... 02

VALLEE HAROLD, Editor and Manager.

SCIOTO COUNTY DEMOCRATIC CONVENTION.

The Democrats of Scioto County, Ohio, are hereby notified to meet in delegate convention at the Times hall in the City of Portsmouth, Ohio, on

Saturday, August, 19, 1899,

at 10:30 o'clock, a. m. to select seven (7) delegates to the State Convention to be held at Zanesville, Ohio, August 29 and 30, 1899 and to transact such other business as may properly come before the convention, and also to nominate candidates for the various county offices to be filled at the ensuing November election, viz:

Representative,
Treasurer,
Probate Judge,
Prosecuting Attorney,
Commissioner,
Infirmary Director.

The basis for representation for delegates and alternates to this convention shall be one delegate for every twenty-five votes, or fraction over thirteen and over cast for Horace L. Chapman for Governor in 1897.

The townships and wards are entitled to the following number of delegates:

Bloom	6
Brush Creek	9
Clay	7
Green	6
Harrison	4
Jefferson	3
Madison	7
Morgan	2
Nile Lower	3
Nile Upper	2
Porter, Sciotoville Precinct	5
Porter, Wheelersburg Precinct	6
Rarden	7
Rush	3
Union	8
Valley	3
Vernon	4
Washington	5
PORTSMOUTH.	
First Ward	9
Second Ward	7
Third Ward	5
Fourth Ward	8
Fifth Ward A	3
Fifth Ward B	4
Sixth Ward A	6
Sixth Ward B	6
Seventh Ward	8
Total	146

Necessary to a choice, 74.

Primaries in the townships will be held at 4 p. m. and in the city wards at 7 p. m.

O. M. COBURN, Chairman.
J. S. THOMAS, Secretary.

Notice to Advertisers.

Advertisements to insure change same day positively must be in the office by 9 o'clock. Changes sent in after that hour cannot be made that day.

The Youngstown Telegram sees the price of wool going up and evidence of prosperity everywhere. The Telegram must see as through a glass darkly. Else would it see 20,000 clothe-makers out in New York; freight handlers fighting that giant of railroad octopuses, the Pennsylvania line; street car men being shot down at Cleveland, the home of the Telegram's great joss, Hanna; whites resist the importation of Negroes in big mills about Pittsburg, and much riot and idleness at various points. And, by the way, while we are on this wool subject, the Telegram might explain why we are shipping wool to Europe and selling it there at a less price than the tariff duty this country puts on its.

The peace convention at The Hague, Holland, has reached only one conclusion—that is, that international disputes be submitted to a tribunal composed of four representatives from each nation. Perish the thought that each peace delegate expects to see himself appointed on that tribunal.

It makes a great deal of difference whose ox is gored. The Cincinnati papers are rather given to coddling strikers, but when their newsboys went out they were quite enthusiastic in trying to make heroes of the young scabs who took their places.

The Cincinnati messenger boys have lost their strike. It was a struggle of pigmies against giants and the result was never in doubt.

It is quite officially promulgated that Otis will remain as commander in the Philippines. As he is making such a mess of it over there that there is no chance of him becoming a presidential possiblity, we guess this is one of the cases where an administration promulgation promulgates.

Vistors to Portsmouth, after a little absence, never fail to remark on the wonderful progress now going on. But that is not strange. The improvements are so numerous and extensive as to impress themselves upon even the casual glance of the resident.

When the Democratic state convention was thrown to out-of the-way Zanesville, all the politicians in the deal wondered what was up. With McLean in the race they now understand a thing or two that was dark to them then.

It is wired the cabinet bade the late Secretary Alger a pleasant and cordial farewell. There is no reason why they should not have done so; they were certainly genuinely glad to see him go.

The gang with regard to McCormick appears to be in the same position as the man who had the bull by the tail. It is death to hold on and a finish to let go.

It is employed labor that is making good times in Portsmouth. Fortunately labor is well paid and content, and there are no annoying and hurtful strikes.

For two nations that love each other so, it does seem the United States and Enlgand are sorely slow in settling their Alasakan boundary difference.

The dizzy world is hurrying on to 1901, and yet Toledo has by no means completed her local subscription for the Ohio centennial exhibit.

Jones is going to run independent for governor. He will therein find an exception to his Golden Rule charm in Toledo.

In McKinley's own state soldiers are on duty to see that the wheels of progress and prosperity go 'round.

It is not a wild guess that McLean may throw the Democratic gubernatorial nomination to Lentz.

The Garfield club still lives, we believe. But so does the Blaine club.

No Gripe, Pain

Or discomfort, no irritation of the intestines—but gentle, prompt, thorough healthful cleansing, when you take

Hood's Pills

Sold by all druggists. 25 cents.

Resolution

To Improve Offnere Street from the North Side of Gallia Street to the North Side of Robinson Avenue.

Be it resolved by the City Council of the City of Portsmouth, Ohio as follows:

That it is hereby declared necessary two-thirds of the members of Council concurring, to improve Offnere Street from the North side of Gallia Street to the North side of Robinson Avenue, by grading to the established grade, paving the roadway with vitrified or hard burned brick, setting curbs and gutters, and constructing the necessary culverts, drains and retaining walls in accordance with the plans and profiles relating to said improvement on file in the office of the City Civil Engineer. The expense of said improvement, less the cost of street and alley intersections and one fiftieth of the entire cost and expense and such further sum as Council may elect to collect by general taxation, shall be levied and assessed on the abutting and such adjacent and contiguous or other benefitted lots and lands in the corporation in proportion to the benefits which may result from the improvement, according to the law and ordinances on the subject of assessments; such assessments therefore to be payable in ten annual installments, if deferred, and the same collected, as provided by law and the assessing ordinance hereafter to be passed. Bonds may be issued in anticipation of the collection of the assessments, unless the property owners pay their assessments before the same are issued, and within the time prescribed in said assessing ordinance, and the City Clerk is hereby directed to cause this resolution to be published in a newspaper of general circulation in the corporation for the period of three consecutive weeks and the Street Commissioner is hereby appointed to serve notice of the passage of this resolution upon the owners of abutting property who are residents of Scioto County, Ohio. Passed July 24, 1899.

Attest.—ED. K. WALSH, City Clerk.

JOHN JONES, President of the City Council of the City of Portsmouth, O.

25

Estimated Assessment

Of the cost of improving Gallia street, from North Waller to Young street, on the lots and lands benefitted by such improvement as set forth in an ordinance passed April 19th, 1899, providing therefor, is now on file in the office of the city clerk of this city, for inspection and examination of persons interested therein. By order of council.

E. K. WALSH, City Clerk.

July 18th, 1899. 18 181

Special Clearance Sale

— OF —

SHIRT WAISTS.

50 doz. Bright, Fresh, New Waists
Offered at Their Actual Cost.
We Give Away! Free!
With Every Shirt Waist Sold,
A Beautiful Shirt Waist Set, complete,
Worth from 25c to 50c Each.

WHITE WAISTS, We Put Them in 3 Lots.

All $1.25 and $1.35 White Waists reduced to	$ .96.	Waist Set free with every waist
All 1.50 and 1.75 " " " "	1.05.	" " " " " "
All 2.00 and 2.25 " " " "	1.50.	" " " " " "

COLORED WAISTS, We Put Them in 7 Lots.

All 50c, 60c, 65c Colored Waists reduced to	$ .35.	Waist Set free with every waist.
All 75c and 85c " " " "	.60.	" " " " " "
All $1.00 " " " "	.75.	" " " " " "
All 1.25 " " " "	.85.	" " " " " "
All 1.35 " " " "	.98.	" " " " " "
All 1.50, $1.65 " " " "	1.05.	" " " " " "
All 1.75, 2.00 " " " "	1.40.	" " " " " "

All the Above Values on Display in Our Show Windows.

Connolley's Store.

Must You Use Glasses?

If you don't know, consideration for your future comfort and happiness should prompt you to find out. Eyes examined free of charge.

Otto. Zoellner & Bro,

Successors to

PH. ZOELLNER,

135 West Second St.

Eyes examined and tested free.

A New Store.

NEW GOODS.

NEW METHODS.

I have recently purchased a full new stock of

Staple and Fancy Groceries and Notions.

And will conduct a Cash Store as I am convinced this is the only method to meet competition. Call and see me.

Wesley Grabtree,

1112 Offnere St.

Wall Paper, Stationery, Blank Books, Periodicals, Sheet Music.

We can furnish any piece of music published on very short notice.

GEORGE A. KAH & BRO.

'Phone 971. - - 110 West Second

Albert Zoellner,

Watchmaker, Jeweler and Optician, is located in his

NEW STORE

With a full line of Watches, Clocks, Jewelry, Spectacles.

81 West Second St.,

Where I will be glad to see you. Bring me your Watch and Jewelry repairing.

First Class

Dental Work

At Reasonable Prices.

Extracting, no pain.....25c
Cement fillings.....50c
Silver fillings.....$1.00 and up
Set of teeth.....$6.00
Best set of teeth.....$8.00

You cannot get any better Dental work done at any price.

Philadelphia Dental Rooms,

409 Chillicothe St.

The Beer

—OF THE—

Portsmouth

Brewing and Ice Company

Is brewed with the greatest of care from excellent material, and is guaranteed as good as any beer in the United States. Let us all pull together, support Home Industry, and keep our money at home. With such sentiments properly carried out, our city will prosper as it never prospered before.

J. Esselborn, President.

O. Knorr, Secretary

Owners of Property

In making your spring repairs don't fail to attend to the

PLUMBING AND

Gas Fitting.

This is the best time of the year to have work of this kind done, between seasons, when work is slack. For reliable work in plumbing, gas, steam and hot water fitting call on

Chas. P Stamm,

173 W. 2nd St. Phone 283.

The Stanton & Balmert Co.

Distillers and Wholesale Dealers in Bourbon and Rye Whiskies and Imported Wines.

116 and 163 West Front St. Portsmouth, Ohio.

MONUMENTS

Of every description. All lettering with Pneumatic Machinery. Manufacturers.

F. G. McGOLM, Manchester, O.

Branch Gallia and Offnere Sts., Portsmouth, Ohio.

ATHLETIC PARK

Is the place to go for an enjoyable evening. Nice ride and refined Vaudeville show every night. New artists each week. Eldens, Wilson, Clayton, Debar Sisters. Patrons of Street Cars admitted free. Non patrons 10c.

WIN PURE, FRESH, CLEAN DRUGS. **NYE**

Corner Fourth and Chillicothe Streets, Portsmouth, Ohio.

19c Sale This Week.

All the Ladies' 25c Hose this week for 19c.
Ladies' well made Bonnets for 19c worth 25c.
Boys' Sailor Hats for 19c.
Ladies' home made Gingham Aprons for 19c.
Choice lot of Summer Corsets for 19c.
Ladies' Ties, all kinds for 19c.
Ladies' Linen Collars, 2 for 19c.
2 pairs of Ladies' fast black Hose, with double sole, heel and toe, worth 15c pr., this week, 2 pair for 19c.
Large Linen Towels for 19c.
Large assortment of ribbons marked down to 19c.
25c fans for 19c.
Don't miss this sale for we can save you money.

—AT—

Kate Miller's

709 Chillicothe Street.

DR. E. B. DIMOND,

Northwest cor. Eighth and John Sts.

TELEPHONE 216.

OFFICE HOURS { 7 to 9 a. m. 12 to 2 p. m. 6 to 9 p. m.

Fisher's Sarsaparilla

For the heated term.

JOHN C. FISHER,

Druggits. Ninth and Offnere Sts.

Ring Up Phone 903

And ask for an estimate on painting and decorating. Also arcertain prices on real estate.

J. W. DODGE,

415 Gay St. Near Gallia

FROM BOSTON

Came This Man Who Discussed Economic Matters

On the Upper Market Square Thursday Night—Dr. Longstreet Talks to a Fair Sized Crowd.

The Portsmouth Economic club, having engaged the services of Dr. Longstreet, of Boston, a public speaker of prominence, to deliver several lectures here, the first one was given on Government square Thursday night to quite a good-sized audience, the meeting being held out doors, owing to the excessive heat.

Dr. Longstreet is short, stout and heavy, is a medical graduate and has a Daniel Webster head on him. He seems to have lived and fared well and has been traveling several years. During the Pullman strike he was called to that town and said last night that he had been told while en route there to "rip Pullman up the back." He has not, he said, engaged in that kind of work. He had nothing against Pullman, personally. Pullman was a good man in his way, had accomplished wonders, but the system under which he had accumulated so much wealth was wholly wrong.

The Doctor's subject last night as "Natural Laws of the Social World." For awhile he labored under the disadvantage of speaking in the dark, being unable to see his audience. But while describing the discovery made by our old printer friend and philosopher, the late Benjamin Franklin, how Cyrus Field had succeeded in putting us in close communication with what is now America's youngest daughter, and later how the wizard of Menlo park had harnessed the lightning and all that was necessary was to say "let there be light," and there is light, someone, presumably Peter Frank or H. B. Moreland, members of the Portsmouth Economic club, who were in charge of the bureau of publicity and promotion of the lecture course, "touched the button" and a huge arc light from above, like the sun in the heavens, suddenly burst forth in all its effulgent glory and made the night as bright as the noonday sun.

"The command of God," he said, "is violated every day, 'Thou shalt earn thy bread by the sweat of thy brow.' Those who sweat the least often earn and eat the most. Why is this so? It is not because of Nature, of the Giver of all good" At this point the Lewis brass band passed by on an electric car and the speaker was compelled to give way until the bass drum had ceased beating, the audience naturally turning to hear the music, giving the speaker a chance to remove his linen coat. "The fault," said he, "is ours. We violate the laws of God. Science was born to bless the world and we do not now consider when we see the lightning and hear the peals of awful thunder that, as our forefathers believed, God is giving vent to his wrath. The ancients had ideas of their own, but we have learned some things in the past century and people are not as superstitious as they were in days of old. Society is a sham, a hollow mocker, a delusion and a fraud. Business men, without exception, except in Portsmouth, are liars. They cannot conduct a successful business without patience, perseverance and prevarication. Many a merchant will lie, and, like the little boy, tell another to cover the first one. If the government violates the laws, the result will be the same as a builder who violates the laws of gravitation. Natural laws will hold the government perfect. The American people are the most conceited people on earth. We know it all and then some. We are the smartest alecks" He then told how he heard a lady telling of the horrors the Chinese women inflict on their babies by encasing their feet in irons, and says being a speaker of prominence was asking for funds with which to send more missionaries to those lands that the heathen might learn to care for their young, and said he, this woman was so tight as scarcely to be able to speak. He roasted the so-called fashionable women who cause more misery to themselves, and, possibly, future generations by wearing clothes about 'steen sizes too small. There were but three women in the audience, and they blushed up under their "waves"

The speaker made a good impression, and he will undoubtedly have large crowds at his lectures tonight and Saturday night.

REFINED TORTURE.

It's on the Decrease in Portsmouth—A Citizen Explains Why.

Year in and year out many of our citizens have struggled along bearing unnecessary burdens of the back, seeking relief from sources where it could not be found, suffering the refined torture which goes with a bad back. The little conqueror has brought about a wondrous change, and from all parts comes the same report. Hundreds of grateful citizens hasten to endorse the good work and speak publicly of their own personal benefit. Read what this Portsmouth resident says:

Mr. Andrew Kuhns, moulder, 1018 Gay street, says: "Doan's Kidney Pills, in my opinion, can not be rivaled in the relief and cure of backache and such like symptoms of kidney trouble. I used to have to stoop over full two-thirds of the time, and in moving my body that part of my back which is just over my kidneys was the place most effected thereby, and also the place where the pain was. Someone suggested to me to try Doan's Kidney Pills and I procured a box at Fisher & Streich's drug store. Their use was highly satisfactory to me, because they acted directly upon the kidneys. This was evident, for the highly colored secretions were cleared up and the pain left my back. This took place while I continued at my work as usual."

Doan's Kidney Pills for sale by all dealers. Price 50 cents. Mailed by Foster-Milburn Co., Buffalo, N. Y., sole agents for the United States.

Remember the name—Doan's—and take no other.

BIG CONTRACT.

H. S. Grimes Leads in Getting for Payne's Battle of San Juan.

H. S. Grimes, treasurer; Mr. Miller, secretary, and Mr. Flemming, assistant secretary of the Ohio State fair this year constitute the committee on spectacular productions.

Mr. Grimes is just back from Columbus where, with the other committeemen, a contract was closed for Payne's reproduction of the Battle of San Juan Hill. To get this great attraction will cost up in the thousands. One thousand dollars worth of fire works will be exploded every night. The only extra cost of admission will be 25 cents to the grand stand. The reproduction will be given Tuesday, Wednesday, Thursday and Friday nights of the fair. It is now at Manhattan Beach, New York.

Attention! Odd Fellows.

The Portsmouth Lodge No. 416, I. O. O. F., invite all the Odd Fellows in the city to meet at the hall at 1 o'clock Saturday afternoon, to attend the funeral of Brother Fred Reider The Canton Orient will assemble at the same place The Rebekahs will also assemble at the hall and march in a body to the church. By order of the committee

Gone to Illinois.

George Turner and John Holden left today for Southern Illinois, where they have secured a position with Clark Wilson, a large cattle dealer. They will look after cattle on his farm.

PIMPLES

PREVENTED BY

Cuticura SOAP

The most effective skin purifying and beautifying soap, as well as purest and sweetest, for toilet, bath, and nursery. It strikes at the *cause* of bad complexions, red, rough hands, falling hair, and baby blemishes, viz., the clogged, irritated, inflamed, overworked, or sluggish PORES.

Sold everywhere. POTTER DRUG AND CHEM. CORP., Sole Props. Boston, U. S. A. British depot: F. NEWBERY & SONS, London. "How to Cure Pimples," free.

FOR SALE.

Elegant building lots in the Connell addition, on easy terms.

G. P. Dennis.

KENNETH BLAKE

Writes to the Times in Reference to the Attacks of Louder Lindsey.

Kenneth Blake, who is serving a sentence in the penitentiary for murder, writes The Times, enclosing money in payment for the paper Among other things Mr. Blake says:

"There has been in the past some very bitter remarks relative to my proposed release published in your paper One article in particular, signed by one Lindsey, was most unjust. Had those that concoct such harmful stories have passed through the many trials and misfortunes that have for years attended me, they would possess more of the milk of human kindness and less venom. However, let the past be dead. I feel proud that many of Portsmouth's best citizens are still my friends and I trust I may yet live to repay their loyalty and kindness to me by acts more substantial than mere words"

Mr. Blake's friends continue to exert themsleves in his behalf and hope soon to secure his release from the penitentiary. They have always contended that he has been more sinned against than sinning.

Spent a Good Farm Doctoring.

Mr. A. N. Noell, of Asherville, Kansas, says he spent a good farm doctoring himself for chronic diarrhoea but got no relief and was afraid that he must die. He chanced to get hold of a bottle of Chamberlain's Colic, Cholera and Diarrhoea Remedy and was permanently cured by it. For sale by Fisher & Streich, druggist.

How's This.

We offer One Hundred Dollars Reward for any case of Catarrh that cannot be cured by Hall's Catarrh Cure.

F. J. CHENEY & CO., Props., Toledo, O.

We, the undersigned have known F. J. Cheney for the last 15 years, and believe him perfectly honorable in all business transactions, and financially able to carry out any obligation made by their firm.

WEST & TRUAX, Wholesale Druggists, Toledo, O.

WALDING, KINNAN & MARVIN, Wholesale Druggists Toledo, O.

Hall's Catarrh Cure is taken internally, acting directly upon the blood and mucous surfaces of the system. Price 75c per bottle. Sold by all Druggists. Testimonials free.

Hall's Family Pills are the best.

A wheelman's tool bag is not complete without a bottle of Dr. Thomas' Eclectric Oil. Heals cuts, bruises, stings, sprains. Monarch over pains.

What Mr. Geis Wants.

Henry Geis is after the Kendall building on the alley to the rear of the Sixth Street Methodist church. If he succeeds in leasing it he will embark in the grocery business.

Board of Trade Meeting.

The board of trade will meet tonight in the council chamber.

Still More Counterfeiting.

The Secret Service has unearthed another band of counterfeiters and secured a large quanity of bogus bills, which are so cleverly executed that the average person would never suspect them of being spurious. Things of great value are always selected by counterfeiters for imitation, notably the Hostetter's Stomach Bitters, which has many imitators but no equals for indigestion, dyspepsia, constipation, nervousness and general debility. The Bitters sets things right in the stomach, and when the stomach is in good order it makes good blood and plenty of it. In this manner the Bitters get at the seat of strength and vitality, and restore vigor to the weak and debilitated. Beware of counterfeiters when buying.

An Accomplished Musician.

Miss Stella Charles, whose magnificent contralto voice has delighted all who have heard her sing, and who has been the admired guest of Mrs. W. S. Bayne, on Hickory street, for the past fortnight, will take her departure tomorrow. Miss Charles has spent the past year and a half at New York studying music under splendid instructors, having previously been a fellow-student with Miss Elizabeth Seip at Miss Bauer's conservatory in Cincinnati.—Chillicothe News.

Fred Reider's Funeral.

The funeral of the late Fred Reider will take place Saturday, at 2:30 p. m., from the German Evangelical church and will be in charge of the Odd Fellows and Red Men. Interment in Greenlawn.

Drink Grain-O.

called Grain-O. It is a delicious, appetizing, nourishing food drink to take the place of coffee. Sold by all grocers and liked by all who have used it because when properly prepared it tastes like the finest coffee, but is free from all its injurious properties. Grain-O aids digestion and strengthens the nerves. It is not a stimulant but a health builder, and children, as well as adult, can drink it with great benefit. Cost about one half as much as coffee. 15 and 25c. 3

B. & O. S-W. Excursion.

The B. & O. S-W. will run an excursion to Electric park near Wellston, Sunday. Special train leaves the station here at 7:45 a. m. Fare for the round trip 75 cents. For further particulars see the bills. 25-5t

Has Rheumatism.

Wm. Schneider, an employe of Heer's shoe factory, who lives on West Eighth street, is confined to his house with rheumatism.

Something New!

5¢

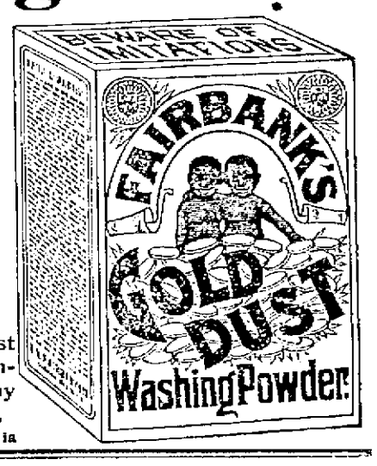

Large package of the World's best cleanser for a nickel. Still greater economy in 4 pound package. Made only by THE N. K. FAIRBANK COMPANY, Chicago, St. Louis, New York, Boston, Philadelphia

Keep Your Money at Home

By patronizing home industry.

"THE MODEL," (Steel Range)

"THE QUEEN," (Cast Iron Range)

Are home products manufactured by The Portsmouth Stove and Range Co, and every dollar spent in their manufacture is put into the pockets of Portsmouth workmen.

IMPORTANT

In buying these Ranges you have the satisfaction of knowing that it is no trouble to secure repairs. Any part can be duplicated on short notice.

SOLE AGENTS,

Storck & Hopkins,

114 West Second Street.

TRADE IS STARTLED

BY THIS

Great Clearance Sale.

No wonder that shrewd shoppers hasten to this store when anything is advertised. We are entering on the third week of this sale and one would think from the crowds we have been having that stock would be exhausted, but we have yet quite a stock to dispose of and we are determined to clean up every scrap of Summer Goods in our house, we therefore make another

Startling Cut in Prices.

All Summer Wash Dress Goods are divided in two lots. No matter what former price has been you can get pick and choice at 5c and 7½c. None reserved.

Cotton Coverts.

We make two prices on these. Former price was 12½c, 15c and 20c, come and get choice for 8½c and 14c.

Dress Ginghams.

Would it not pay you to prepare your children for school by purchasing material now while they are being sold at almost half price? And that's 7½c for choice.

Printed Piques.

Beautiful styles and have been considered great values at 15c, 18c and 20c, come and get choice for 10c yard.

White Shirt Waists.

The best line ever shown at this time of a year, and the best of it all is the low price of 98c and $1.25 for goods that are worth $1.25 and $1.75.

Parisian Cloak Co.

103 West Second Street.

ATLAS BROS., Prop.

BUSY TIMES

Our Removal Clearance Sale is drawing crowds, everybody is appreciating the bargains we are offering, and telling others.

We are bound to clean up all summer stuff. No room in the new store for anything butt fall and winter stuff.

A few of the many good things for this week.

Choice of all Leather Belts.....15c
One lot White Aprons.....8c
Choice of all Neckties, both ladies' and gentlemen's.....15c
Ladies' and Children's Hose, seamless and fast colors, black or tan.....8c
32 inch Lawn, light and dark, 8 and 10c qualities.....3c yd
Silkoline, 10c qualities.....6c yd
One lot Fancy Ribbons, 3 and 4 inches wide.....12½c
Ladies Fancy Plaid and Striped Hose, 25c quality.....15c

Muslin Underwear at Cost.

All our best qualities of calicoes.....4c
Excellent grade Cheviot.....4c
Apron and Dress Ginghams.....4c

Our Men's Department.

Any Necktie in the store.....15c
One lot Men's Soft Shirts, 50c quality.....25c
All our Men's fine soft Madras Shirts, 85c quality.....69c
Men's 25c Underwear.....18c
All Linen, 2100 4 ply Collars, latest style.....10c
Collar Buttons, all styles, Celluloid backs.....2 for 5c
Men's Tan and Black Socks, seamless and fast colors.....8c
Fancy Plaid and Stripe Socks, 25c quality.....15c

Table Linen and Napkins at special sale prices.

Elegant line of White Goods all at cleaning up prices.

Largest assortment of Cotton Torchon, Valenciennes Laces and Insertions in this city. A great saving on all small articles. Your time and money is well spent at

Purcell & Bragdon's

Cleaning Up Removal Sale.

WEDDINGS

Are Unusually Numerous Even for Any Month.

TWO PRETTY NUPTIALS

Are Performed and an Engagement or Two Is Announced.

Miss Elizabeth Boyles Becomes Mrs Henry Webb and Miss Amelia Ridenour Will Wed Mr. Jacob Pfau.

The home of Mrs. Mary Boyles, of 812 Washington street, was the scene of a very pretty wedding Thursday evening, July 27th. The bride was Miss Elizabeth Boyles, the eldest daughter of the household. The groom, Mr. Henry Webb, is the son of Mr. and Mrs. D. L. Webb, of 216 West Second street. The house was beautified for the happy occasion with sweet peas, roses and a variety of plants. Promptly at the hour appointed, eight o'clock, the bridal party entered the parlor preceded by the officiating clergyman, Rev. W. A. Harp, of the Christian church. The attendants were the bride's most intimate girl friend, Miss Anna Stratton, of East Third street, and Mr. Guilford Williams, of West Ninth street.

The bride and her maid were similarly gowned in white India linen, trimmed in Valenciennes lace. Their flowers were bride roses. At the conclusion of congratulations guests were invited to the dining-room, where ices, cake and fruit were served by A. Seel and his assistants. The large table in this room was prettily adorned with pink flowers and evergreens. While guests were partaking of refreshments an old fashioned "belling" too place, much to the amusement of those present and to the entire population of the neighborhood.

About one hundred guests were present, including the following from out of the city: Mr. L. Artis, of Lucasville, grandfather of the bride; Misses Alma and Laura Bruce, of Quincy, Ky.; Misses Margaret and Mary Lambert, Mr. and Mrs. Ed. Lambert and Chas. Bingham, of Ashland, Ky.; Mr. Chas. Bruster, of Ironton; Miss Ella McCoy, of Siloam, Ky., and her guest, Miss Levenia Dugan, of Guayndotte.

Many valuable gifts were received. Mr. and Mrs. Webb will keep house for the present in half of the bride's mother's house, at 812 Washington street. A reception will be given tonight at the home of the groom's parents.

Very pretty invitations have been issued, announcing the approaching wedding of Miss Amelia Ridenour, daughter of Mr. and Mrs. Wesley Ridenour, of East Third street, and Mr. Jacob Pfau, the popular Second street baker. The wedding will take place at 2 o'clock in the afternoon of August 10th, at the home of the bride's parents. A wedding trip to Cleveland, Niagara Falls and Boston, Mass., will follow the ceremony. The return home will be made about August 30th.

A wedding took place at the home of Mr. and Mrs. J. Henry Yingling, of Haverhill, last Wednesday evening. The bride was Miss Amy Annette Yingling. Mr. Joseph McNeill, the groom, is a prominent young farmer of Arion. Yesterday Mr. and Mrs. McNeill arrived in this city and were the guest of honor at a reception of which the bride's aunt, Miss Leona Rogers, of East Eleventh street, was the hostess. The wedding of this young couple was a very quiet one, owing to the fact that Mr. Thomas Gimbey, one of the victims of the recent railroad wreck, is still being cared for at the home of Mr. and Mrs. Yingling. Among the guests at the wedding were Editor E. S. Wilson and Mr. and Mrs. Clay Henry, of Ironton, and Mrs. M. India Rogers and family of this city. From Portsmouth Mr. and Mrs. McNeill will go to their farm home near Arion. They have the best wishes of a host of friends here and elsewhere.

—

Once every summer the board of managers of the Home for Aged Women spend a day at the suburban home of Capt. and Mrs. Isaac Miller, of French Grant. Yesterday was the day chosen for the outing. Early in the morning the ladies boarded the street car and went to New Boston, where they were met by Capt. Isaac Miller. In a two horse express the trip was made to the Miller farm, near Franklin Furnace, a distance of over ten miles. Upon arrival at their destination the visitors were most cordially received by Mrs. Miller and daughter, Miss Margaret. The repast served at high noon left nothing for the most epicurean palate to desire. The after dinner pleasures were of a social character, enjoyed upon the lawn and hillside connected with the home of the hospitable host and hostess of the occasion. During the afternoon it was suggested that a letter be written to Mrs. Chas. Stewart, a member of the board, who now resides in Los Angeles, California. Each lady present was furnished with a pencil and paper and a long and interesting epistle was written by those present, whose names are as follows: Mesdames J. K. Duke, Ph. Zoellner, Irene Jordan, Geo. O. Newman, Laura Lloyd, Mrs. Isaac Miller, Misses Margaret Firmstone, Adele Ramsey and Margaret Miller. As a souveneir of the happy day each guest was presented with a pretty rock fern. At the conclusion of the evening meal the departure of guests took place and nine o'clock found the ladies at home.

—

The Farmers' Improvement club was recently entertained by Mr. and Mrs. M. W. Brown, at their home near Harrisonville, and the following program was rendered:

"Current Events"—Edgar Brown.

"The Farm, the Foundation of Prosperity"—Mrs. John Crick.

"Ancient and Modern Farming"—M. W. Brown.

"Practical Farming" — R. A. Bennett.

"A Judicial Farce"—Members of the club.

The vistors to the club were Deaconess Carolyn Ketter, of Cincinnati, Mrs. Henry Mittendorf of Ironton, and Mrs. J. Q. Adams and daughter, Geneva of Portsmouth.

—

The ladies of Louisa Lodge will entertain with a kaffee klatch next Monday evening, in honor of the birthday anniversary of Mrs. J. Hale, Jr, of West Eighth street.

—

The King's Daughters of Bigelow urge you to spend this evening with them at the delightful home of Mr. and Mrs. G. D. Selby. A "masked concert" will be a part of the evening's enterainmentt. It has been stated that the audience are expected to mask. This is not true. Only those taking part in the program will be required to wear masks.

—

The following Portsmouth people will spend Saturday at Grandview park: Misses Nettie Lowry, Lizzie Smith, Emma Westwood, Mr. and Mrs. W. W. Donaldson, Mr. and Mrs. Edgar Donaldson, Mr. and Mrs. Henry Becker, Mr. and Mrs. Wm. Lowry, Mr. and Mrs. Sam Crawford, Mrs. Elizabeth Lowry and Mrs. Ruth Smith.

—

A number of young people of this city took advantage of the excursion on the C. & O. Sunday morning and attended a basket meeting at St. Paul, Ky. The day was most enjoyably spent and all report a grand time. The party consisted of the Misses Laura Books, Lillian Boyer, Myrtle Stone, Gertrude Davis, Miss Bertie Books, Mayme Boyer, Emma Dressler and Mayme Books: Messrs. Charles Books, Cecil Davis, Walter Stahley, John Reisor, Americus Brown, Roy Stone, Arch Canifax and Albert Reisor.

—

At lest one hundred young people and number of their elders attended the social at the home of Mr. and Mrs. Louis Clauing, of East Sixth street, last evening. The members of the German Methodist Sunshine circle were the entertainers of the occasion. No regular program was arranged, but a very enjoyable impromptu musical was a feature of the evening's pleasure. Ice cream and cake were served on the lawn, as well as in the house and on the veranda.

—

By way of celebrating her birthday anniversary, Miss Blanche Starlin, of 63 East Eighth street, entertained about a dozen of her young lady friend last evening. Music and a cake-walk preceded the serving of most excellent ices, fruit and cake. Several lovely gifts were presented to the hostess of this little party.

—

The Second Street Whist club will be entertained next Tuesday at the nome of Miss Grace Cotton.

—

The Avalon Mandolin and Guitar club, of which Miss Grace Andres is the leader, will meet tonight with Misses Anna and Fannie Cottle, of West Third street.

—

One of the Sunday school teachers of the German Presbyterian church, Miss Philippine Smith, of Gallia avenue, and the members of her Sunday school class enjoyed picnic at Grandview today.

—

Miss Audrey Burden entertained a number of young friends last evening at her home on West Front street, in honor of her sister, Miss Ina Burden, of Cynthiana, Ky Those present were Misses Annie Schwegler, Hattie Schwegler, Rose Colwell, Mamie Fagan, Flora Henett, Flora Treat, Jennie Wessell, Edith Zornes, Rose Taylor, Ella Taylor and Florence Cropper.

Suit for Alimony.

Lora V. Knittel against Edward G. Knittel. Plaintiff recites in her petition that they were married in 1896, and that in December, 1898, defendant left her and has since refused to live or cohabit with her. Pliantiff therefore asks alimony for her sustainance and defense during the pending of the suit, and in the final hearing she may be granted sufficient alimony and other relief.

Beat His Horse.

"Foggy" Henderson distinguished himself Thursday by beating his horse in a cruel manner. He knocked the animal down at Twelfth and Gay streets and almost killed it. "Foggy" should be arrested.

Giles Bound Over.

James W. Giles, who was found guilty of bastardy in 'Squire Sampson's court, was tried in 'Squire Hall's court this afternoon for incest and was bound over to common pleas court in the sum of $400.

Something New in Hats!

JUST IN.

Men's Kettle Finished Hats in all colors. $1.00 Values, just to introduce same **50c.**

Children's Wash Pants, 15c values, sizes 3 to 8 years. **9c.**

J. EISMAN & CO.,

The Big Store.

121-123 West Second Street.

Any Straw Hat in the house, formerly $1, $1.50, $2, **48c.**

Summer Styles in

COLLARS AND TIES,

For Men and Women, just in. Negligee Shirts for hot weather. All sizes and all prices.

The Traveler will find our stock of

Trunks, Vallses and Telescopes

the Largest, Best and Cheapest in the city.

5 Cents For choice Wash Goods

PRICES DROP.

1-3 OFF On Millinery.

After a very successful business this season on Summer Wash Goods, Ready-Made Skirts, Suits and Shirt Waists, we now offer to the public, everything that is left in these lines at sacrifice prices.

5 Cents Per Yard

Is what we ask for choice of 15 patterns of Summer Dress Goods. One small lot goes at 8c yd. 25 patterns of our best Lawns and Dimities go at 10c yd.

37 Cents

Buys a well made, perfect fitting Shirt Waist. Prices from 37c to $2.00. Every Waist reduced.

Every Dress Skirt,

Every Suit—all ready made gorments will be sacrificed.

Think of It!

All Millinery, trimmed and untrimmed, also all Sailors at ONE-THIRD OFF. All 75c Sailors at 50c.

These Are Bona Fide Reductions

MARTING BROS. & CO.

Don't Miss This Sale

ATTEND THE

Auction Shoe Sale

Shoes are sold for what they will bring.
Ladies are invited to attend.

Sample Shoe Store,

517 Chillicothe Street, Opposite Postoffice.

Sassafras Dinner.

Saturday, July 29, 1899.

MEATS.

Roast Beef au jus.
Cream of Veal.

VEGETABLES.

Snowflake Potatoes
Stewed Tomatoes *Cold Slaw*
Green Peas.

ENTREES.

Baked Meat Pie
Jelly Roll.

DESERT.

Sassafras Pudding
Brandy Sauce.

All for 15c, including any 5c Drink. Dinner from 11 to 2.

FLOYD L. SMITH. WILL Q. ADAMS

SMITH & ADAMS,

BROKERS.

Phone 74. Room 1, Damarin Block.

Grain, Provisions, Stocks, Bonds and Cotton. Continuous Quotations by Private Wire from New York and Chicago.

DAN WHITE.

Watches-Clocks-Optical Goods-Diamonds-Jewelry-Silverware

REPAIRING DONE RIGHT.

74 West Second St.

BURIED

At Manchester Was the Body of Poor Chris Feuchter.

His Friends Believe That He Was Murdered and Then Robbed

And Will Make a Rigid Investigation —Positive Identification of Articles by Leo Feuchter Thursday.

Leo Feuchter, who went to Manchester, Thursday afternoon, positively identified articles found on the corpse there as being the property of his father, Chris. Feuchter, and there is now no doubt but that the old editor was drowned.

The Irontonian says that "the body had been interred Monday morning in a large box, it being so swollen and decomposed that a coffin could not be found to accommodate it. No attempt was made to bring the remains home last night, but this will be done within the next few days.

"The verdict of the coroner was accidental death by drowning, there being no marks of violence in the remains. Manchester people, who viewed the body, stated to the Ironton men that blood gushed from every part of it when it was handled. Foul play is the prevalent theory there, although without apparent foundation.

"The deceased was a native of Germany and was about 64 years of age. He came to Ironton early in the fifties and started a brewery out on the iron railroad. Later he became engaged in the hotel and saloon business, having kept the Buckeye house. He engaged in several mercantile pursuits before establishing the Waechter Am Ohio, a Geramn paper, which he edited until about a year ago, when he sold out to the Messrs. Becker. He then engaged in the frescoing business with his son and recently started an agency for the Anhauser-Buch Brewing company, of St. Louis, at Second and Washington streets. He was conducting a business there at the time of his death. He leaves a wife and a large family, the children all being grown."

It is thought that Mr. Feuchter accidentally fell overboard from the steamer Bonanza last Friday. He was assigned to room 3, and Saturday the room showed evidences of having been occupied, but the occupant was missing. Feuchter had about $25 with him, but only $2.50 was found on his body, and this leads friends to think that he was murdered. A rigid investigation will be made.

This afternoon Jacob Findeis received a message from Ironton that the body of Mr. Feuchter would be exhumed tomorrow and taken to Ironton for burial.

Later.—Mr. Feuchter will be buried Saturday afternoon at Ironton.

VERY MUCH ALIVE.

Philip Buchert Shops No Signs of Having Been Bitten by a Mad Dog.

Philip Buchert, one of the men who was recenlty bitten by a supposed mad dog near Wakefield, was in town Monday, and so far as appearances are concerned, was in perfect good humor and had no inclination to get mad at anybody or anything. He says that he does not believe that the dog that bit him was afflicted with hydrophobia and has no fears now of experiencing any ill effects therefrom.—Waverly Watchman.

MAD BULL

Chased a Party of Ladies and They Had to Climb a Barbed Wire Fence.

W. A. Wurster chaperoned a party of ladies to Kentucky, Thursday. Among the guests were Misses Margaret Dickey, Bessie Carr, Louisa Metzger and Ada Pape. Miss Pape carried a red parasol, and while returning through a field the whole party were pursued by a mad bull and were compelled to climb through a barbed wire fence. The ladies will not forget that experience in a hurry.

To Remodel Their Rooms.

The Misses Baron will remodel their business rooms at Fourth and Chillicothe streets, putting in large plate-lgass windows, etc.

PERSONAL.

Miss Eva Abbott, of Belpre, is visiting her cousin, Miss Iza Abbott.

Miss Emma Dressler, who has been the guest of Misses Lillian and Mayme Boyer for several weeks, will return home tomorrow.

Misses Lucy and Anna Melcher, of Findlay street, left yesterday for Terre Haute, Ind., to spend their summer vacation visiting relatives and friends.

Miss Mary McMakin will spend Sunday at Wheleersburg, the guest of her grand-parents.

Mrs. John Doley and Miss Tina Herder left Thursday morning for Columbuns to visit relatives.

Miss Blanch Levy, of Ashland, is the pleasant guest of Miss Mamie Ford for a few days.

E. M. DeBois, of Columbus, is in town en route to Harrisonville to visit his father.

Mrs. Anna Rodgers and children, who recently moved to Covington, Ky., have returned to Portsmouth to reside.

Miss Sadie Bennett, of the East End, left Thursday for an extended visit with friends and relatives near California, Pike county.

Mrs. John Sommer, of Chicago, who has been spending a month with Mr. and Mrs. Philip Streich, of East Sixth street, left for home yesterday.

Eugene Irish, of French Grant, was the guest of Portsmouth relatives and friends yesterday and today. Mr. Irish, who was graduated from the Ohio Wesleyan university in June, will teach school a Hanging Rock next year.

Misses Mamie Burgoon and Dora Offenhauser, of Ashland, Ky., are the guests of Portsmouth friends.

Miss Emma Galbraith, of Chillicothe, is the guest of Mrs. John Foster, of East Second street.

Miss Clara Glockner will leave the first of next week for a visit to her cousins, Mr. and Mrs. A. Meyers, of Lexington, Ky. From there she will go to Maysville, Ky., to visit her friend, Miss Tillie Schroeder.

Miss Katie Lehman, of West Sixth street, has returned from a week's outing at the suburban home of Mr. and Mrs. C. E. Worley, near Friendsihp.

Master Louis Schuler, of East Sixth street, left today for Powellsville, where he will spend the remainder of the summer with his grandmother, Mrs. Fred Schmidt.

Mrs. Wm. Betts, of Charleston, W. Va., is the guest of Mr. and Mrs. David Stahler, of East Fourth street. Mrs. Betts is the widow of the late United States Deputy marshal of Cincinnati.

Miss Jennie Butterfield, of Haverhill, is the guest of Miss Elsie Boynton, of Gallia avenue

Miss Mary Hayward, of Ironton, is the guest of Miss Kate Anderson, of East Fourth street.

C. D. Jones, of Waverly, is expected Sunday for a visit to Mr. and Mrs. David Stahler, of East Fourth street.

Mrs. Distelrath, accompanied by her little daughter, Edna, expects soon to visit friends and relatives at Harrisonville.

Miss Loretta Rudity spent the day delightfully at the home of Misses Lenora and Edna Distelrath, of 207 East Eleventh street.

Mrs. J. J. McCall and two children left today on the N. & W. for Ceredo, W. Va., where they will visit relatives for a few weeks.

Henry Bender and wife leave next week for an outing on the lakes. Henry will drive his fast stepper.

Leslie H. Gault, who has been visiting his brother, Dr. W. D. Gault, of East Second street, has returned home to Washington, Ky.

Louis Blomeyer and daughter, Miss Verena, leave Monday for Cleveland on a visit to relatives. They will remain several weeks.

Miss Stella Charles returned today from a few weeks' visit to friends at Chillicothe.

Mrs. L. Kirn, of the Imperial Tea company, will leave Saturday for Cincinnati to see her father, Mr. Nicholas Kitt, who is seriously ill.

Gus Kehrer and his mother, Mrs. Louisa Kehrer, have returned after a month's sojourn at Joliet with Mrs. Kehrer's sister, Mrs. Theiss, wife of Rev. F. Theiss, pastor of a large Evangelical Lutheran congregation. Mrs. Kehrer, who has not been out of town for twenty years, brought back with her as a souvenir a certificate, dated in 1840, officially showing all the births in her family for this century.

SHORT LOCAL NEWS.

The Ladies' Musical have secured for use next year—a fine Chickering piano—the property of Mrs. John E. Jones, of Court street.

W. K. Tqompson, who has been ill in bed for several weeks, is now able to sit up in a large arm chair out on the veranda and converse with the friends who call.

A Big Proposition.

The board of trade will meet tonight to take action with reference to the Yellow Poplar Lumber company locating at New Boston. Several representatives of the company are in the city in consultation with railroad officials and will meet with the board tonight.

A Perjury Case.

A case in court before Squire Brown of South Portsmouth today is attracting considerable attention being no more or less than a case of perjury. Henry Lybrook, a grocer, brought suit against Isaac Carter for a bill of goods. Carter claims that he had an order from Bird Noel. This Noel denies, saying he never gave or received any orders and that the date of the bill was previous to his going in business. He was summoned as a witness and produced his books. Court is being held in the office of the Paint Mill and is drawing a good audience.

Germania Lodge Picnic.

Germania Lodge No. 135 of Harigari will enjoy a picnic at the suburban home of A. Brunner on Sunday. They will be joined by the ladies of Louisa Lodge besides a number of friends and will spend the day at this glorious retreat.

Bids for Coal.

Bids will be received by the Infirmary Directors until 12 o'clock, August 10, 1899, at the office of the clerk, 80 West Fifth street, for 4,000 bushels Pea and Slack coal, and 1,000 bushels lump coal and more if needed within the year. Same to be delivered at the Infirmary. Right reserved to reject any or all bids.

ISAAC WOODRUFF,
Clerk.

28 3

Continued!

We will continue our Great Clearance Sale of Men's, Boys' and Children's Clothing, for Fifteen Days more. Note some of our prices.

Men's Suits	formerly sold for	$6.50, now		$4.98
"	"	" 7.50, 8.00	"	5.98
"	"	" 10.00	"	7.48
"	"	" 13.00, 15.00	"	9.98
Boys' Suits	"	" 3.00	"	2.24
"	"	" 3.50	"	2.79
"	"	" 4.00	"	2.98
"	"	" 4.50	"	3.24
"	"	" 5.00	"	3.98
Knee Pants Suits		" 1.75	"	1.24
"	"	" 2.00	"	1.48
"	"	" 2.50	"	1.79
"	"	" 3.00	"	1.98
"	"	" 3.50	"	2.48
"	"	" 4.00	"	2.79
"	"	" 5.00	"	3.48

For the next 15 days we will sell you a plain or fancy Crash Suit at $1.39 a suit. Your choice of any Straw Hat in the house at 50c. Don't delay, come now.

Ben Davis

127 West Second Street.

WANT COLUMN.

Hereafter only "Help Wanted", "Situations Wanted", "Lost" and "Found" notices will be published in this column free. "For Sale", "For Exchange", "For Rent", "To Loan" and all business or trade advertisements will be charged for at the rate of one-half cent a word, but no charge will be for less than ten cents. Except for the free advertisements, cash must always accompany the order or it will not be published, the amounts being too small to book and bill.

WANTED.

BED ROOM SUITE and china closet for sale. Inquire at 40 East Ninth St. 26

MONEY TO LOAN in sums of two, four, six and eight hundred dollars or more. See the Portsmouin Savings and Loan Co., 85½ West Second street. T. J. Pursell, Secretary. 28 3t

WANTED—Will the party who received keys to look at house 112 West Sixth street about four weeks ago, kindly return same to owner, W. A. Connolley.

YOUNG MAN to assist in bakery. Call at 36 Gallia street. 26

GOOD GIRL or woman to do general housework at 231 Gallia street. No washing, good wages. 27

EXPERIENCED SOLICITOR in the grocery business who can give reference, wanted. Address XX, Portsmouth, O. 25

GOOD second hand radiant home base burner. See H. L. Johnson, U. S. Express office.

MONEY TO LOAN in large sums. N. W. Evans. 22 10t

EXPERIENCED GIRL wanted for housework. Small family and good wages. Must bring reference. Call at 67 West 3rd street.

GIRL about sixteen years of age to help land to children Apply 19 East Fourth. 5tf

FOUND.

SUM OF MONEY found by A. W. Staiger Central Grocery Co. 25

FOR SALE.

SMALL CHEAP HOME, for sale, part cash, balance on easy payments. Price $550. 152 East Thirteenth Street. 28 3t

EAST HALF of lot 33, section 9, in Greenlawn Cemetery for sale Anna Stapleton, No. 13 Mill street. 28

WINDOW AND DOOR SCREENS for sale. Also parlor suite and Model Oak stove. Cheap. 255 East Fourth street. 26 3t

BOY wanted, to work in barber shop, Wednesday's and Saturday's. See Will Letterst, Chillicothe street.

COMBINATION TANDEM in good condition for sale for $40. Frank Mathews, 128 West Seventh. 24 5t*

LOST.

POCKET BOOK lost between Third and Eighth streets. See Henry Bender, Heer Bros.

FOR RENT.

ROOMS for rent. Nicely furnished, with or without meals, gas and privilege of bath room, first class cook at one of the most beautiful homes in the city. Apply at once at 231 Gallia st. 25 3t

Clearance Sale Prices

— ON —

Umbrellas and Parasols.

Umbrellas at 45c each.
Umbrellas at 50c each.
Umbrellas at 69c each.
Umbrellas at 70c each.
Umbrellas at 89c each.
Umbrellas at $1.00 each.
Umbrellas at $1.10 each
Umbrellas at $1.25 and upwards.

Big Reduction in Parasols

$1.00 Parasols at 69c each.
$1.35 Parasols at 98c each.
$1.70 Parasols at $1 25 each.

Men's, Ladies' and Children's Hosiery at 5c pair.

Boys' Bib Overalls, all sizes, 25c each.

Men's Underwear, 40c quality at 25c each.

36 inch Unbleached Muslin, heavy quality, 4½c yd.

See our line of heavy Laces at 12 yards for 7c. 12 yards for 8c. 12 yards for 10c. 12 yards for 12c. 12 yards for 15c and upwards. Each and every pattern a bargain.

Steahly Bros.,

313 Chillicothe St. — Between 2d and 4th.

719 Chillicothe St. — Near Eighth.

Prices, that Clear the Shelves.

The manufacturer's and jobber's loss is your gain. The more you buy, the larger your saving.

Lawns, 50 choice styles at only 2½c a yard.
Percales, 27 inches wide, good styles, 3½c a yard.
Percales, 36 inches wide, fine quality, 5c a yard.
Printed Pique, excellent styles, worth 12½ and 15, for 8 and 10c a yard.
Printed Dimities, light and dark styles, only 4½c a yard.
Plain Pique, black and colors, 25c quality for 15c.
Striped Linens for Skirts, 18c and 25c quality, for 12½c.
Wide Zephyr Ginghams, 15c quality, for 7½c.
White Lawn Shirt Waists, 59c, 69c, 89c and $1.00.
Colored Shirt Waists, 25c, 50c and 75c.
White Pique Skirts, very fine quality, $1.50.
Linen Skirts, very full, trimmed in Braid, worth $2.00, for $1.50.
Linen Skirts at 25c, 75c, 98c and $1 39.
Men's Madras Shirts, soft bosom, $1.00 quality, for 79c.
Lawns and Dimities, good assortment in light and dark styles at 7c, 10c, 12½c.
25c Imported Printed Dimities at 16⅔c.
50c and 60c Silk Stripe Novelto Ginghams for 25c.
25c quality White Pique, only 19c.
MUSLIN UNDERWEAR of fine Cambric, especially desirable for summer wear. Gowns at 63c, 69c, 75c, 89c, $1.00 and up, in large assortments at each price.
Corset Covers, Drawers and Skirts in attractive styles and at low prices.

G. W. Anderson & Sons,

Damarin Block.

FIVE PLY

Makes His Last Race and Now Lies Beneath the Sod

Near Where He Made a Record of 2 24 —Was a Remarkable and a Favorite With All Who Knew Him.

"Five Ply," the well-known fast horse owned by Levi D. York, died Thursday morning in the orchard near the office of the Burgess mills.

"Five Ply" was known by almost every person in the city and was a great favorite with all who knew him. He was certainly a remarkable animal, and at the time of his death was about twenty-two years old. He was sired by Blue Bull, a fast pacing horse of Indiana, dam unknown. "Five Ply" was brought here by the Olin, who at one time operated the Olin Spring works near the C. P. & V. depot. The Olin family drove the horse around the streets of this city in a buggy frequently throwing dust in the eyes of those who thought they had smooth goers. About 1892 Levi D. York purchased him from the Olins. He was at that time run down from abuse and hard knocks about the street. Mr. York placed him in charge of Thomas Hall to be cared for and put in good shape for street purposes. Mr. Hall soon made the discovery that he was no ordinary horse. A short time afterwards while experimenting with him Mr. Hall had him show a gait of 2:39. In 1893 Mr. Hall put him on the track and made a tour of West Virignia winning several races in good time. He was in several races in this state. The best time made was probably on the New Boston track, when he made a record of 2:24. Since then Mr. York has used him as a family carriage horse. A remarkable feature of the animal was his kind disposition. Any child could handle him with safety. For some time he has been ailing with kidney trouble. A few days ago he was placed in the orchard near the mills. The ground was covered with green apples. These the horse seemed to relish more than the grass, and he ate freely of them. This seemed to aggravate the old disease, resulting in his death Thursday morning.

A grave was dug in the orchard, and now "Five Ply," having made his last race, lies under the sod near the track where he was he favorite of thousands of people in his wonderful record of 2:24.

IS IT RIGHT

For an Editor to Recommend Patent Medicines?

From Sylvan Valley News, Brevard, N. C.

It may be a question whether the editor of a newspaper has the right to publicly recommend any of the various proprietary medicines which flood the market, yet as a preventive of suffering we feel it a duty to say a good word for Chamberlain's Colic, Cholera and Diarrhoea remedy. We have known and used this medicine in our family for twenty years and have always found it reliable. In many cases a dose of this remedy would save hours of suffering while a physician is awaited. We do not believe in depending implicitly on an medicine for a cure, but we do believe that if a bottle of Chamberlain's Diarrhoea remedy were kept on hand and administered at the inception of an attack much suffering might be avoided and in very many cases the presence of a physician would not be required. At least this has been our experience during the past twenty years. For sale by Fisher & Streich, druggists.

Atlantic City Excursion.

The C. & O. announces an excursion to Atlantic City on August 17th, good for fifteen days. Agent Hughes states that quite a select party is being made up to go down and take a dip in the briny deep, and he invites others who may think of going to hand in their names to him and sleepers will be provided for all.

Exhibiting Quilt and Carpet.

The ladies of Bethel Methodist church have on exhibition in the Parisian Cloak company's windows a quilt and a rag carpet. Both are for sale. The price of the quilt is five dollars. The carpet is twenty-six yards long and is to be sold at thirty-five cents per yard. Proceeds for benefit of Bethel church.

You Are a Democrat

And, of course, want a Democratic newspaper. The Chicago Dispatch is the great Democratic weekly newspaper of the country. It advocates the readoption of the platform and the renomination of Williams Jennings Bryan.

There has never been a political campaign that will equal in importance that of the one to be fought next year. The Republican party, backed by the money power of this country and Europe, is alert and aggressive. Flushed with the victory of three years ago, it will seek by every means in its power to maintain its supremacy.

Democrats must be up and doing. They must wage an unceasing war upon their enemies. In no better and more effective way can this be done than by the circulation of good, sound Democratic newspapers. The publisher of The Chicago Dispatch will send to every new subscriber for three months a copy of The Chicago Dispatch for ten cents. If you are not already taking this great political weekly, send in ten cents at once. You should not only do this yourself, but you should induce all your friends to join with you. By a little effort you can easily raise a club of ten or twenty subscribers.

The Chicago Dispatch is indorsed by William Jennings Bryan and other Democratic leaders. Address

THE CHICAGO DISPATCH,
10 and 11 Fifth Avenue,
Chicago, Ill.

FIVE HUNDRED

Men Are Employed by the Burgess Mills.

Other Items of Interest Gleaned About the Very Flourishing Suburb of Yorktown.

The Burgess mills are handling large quantities of hot iron. Fortunately, notwithstanding the extreme hot weather, and the large number of men employed, none have been compelled to lay off on account of heat. Five hundred and fifty men were on the pay-roll last week.

Charles Hunt, an employe of the Star Brick yards, was painfully injured Thursday afternoon by getting his hand badly mashed by some falling brick. He will be unable to work for several weeks.

Thursday afternoon 'Squire George W. Cutwright, of Porter township, was holding his horse near Elhoff's stable. A passing street car frightened the horse and it started to run, dragging Mr. Cutwright some distance. He finally had to let go of the reins to save himself. The horse was caught a few hundred yards below. Mr. Cutwright was badly bruised.

Henry Journey, an employe of the Burgess mill, met with a painful accident Wednesday evening. He lives on the West Side and travels to and fro on a wheel. He fell from his wheel, dislocating his left ankle. For a time he was unable to walk. He was taken home and Dr. Osborne called. The dislocation was adjusted and Mr. Journey will be all right in a few days.

Two Italians with a grind organ on a cart, drawn by a pony, were attracting the attention of the young and old citizens of Yorktown and New Boston Thursday evening.

Rudy Kountz is making some improvements at his place of business.

Samuel Merritt, of New Boston, has in his possession a free soil electoral ticket of 1837. The ticket contains the names of Martin Van Buren for president and Charles F. Adams for vice-president. The delegates-at-large were Joseph Lyman and Nathaniel Sawyer. There were twenty-one district delegates, among them Joseph Bradbury, father of Judge Bradbury, now judge of the Ohio supreme court.

Ladies Can Wear Shoes

One size smaller after using Allen's Foot-Ease, a powder to be shaken into the shoes. It makes tight or new shoes feel easy; gives instant relief to corns and bunions. It's the greatest comfort discovery of the age. Cures swollen feet, blisters and callous spots. Allen's Foot-Ease is a certain cure for ingrowing nails, sweating hot, aching feet. At all druggists and shoe stores, 25c. Trial package FREE by mail. Address, Allen S. Olmsted, Le Roy, N. Y. 1

THERE is something about a dyspeptic stomach that makes one sour, cranky, makes the eyes see green, makes the brain dull, and the lines of the face drawn. These feelings may be overcome by the use of

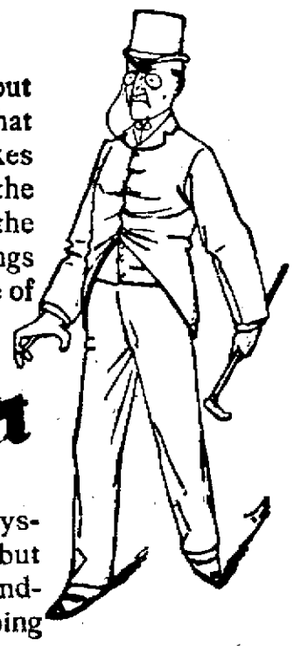

Pabst Malt Extract
The "Best" Tonic

which not only wards off dyspepsia and indigestion, but cures many cases of long standing by toning up and helping the stomach. How many a cheerful smile, rich joke, and merry tale have emanated from a former dyspeptic who has had the blessed privilege of using this preparation! A man forgets that he ever had a stomach when he uses The "Best" Tonic.

At all drug stores.

SCIOTOVILLE.

The supper given by the Free Will Baptist Sunday school at their hall, Thursday evening, July 20th, proved a great success. It was well attended by members of all the churches and the community in general, and a good time was had all round. Everybody enjoyed themselves and the Sunday school cleared $25.80, clear of all expenses. It was as grand a supper as was ever given in Sciotoville, and we desire to thank our many friends for their kind patronage and donations.

THE COMMITTEE.

An Epidemic of Diarrhoea.

Mr. A. Sanders, writing from Cocoanut Grove, Fla., says there has been quite an epidemic of diarrhoea there. He had a severe attack and was cured by four doses of Chamberlain's Colic, Cholera and Diarrhoea remedy. He says he also recommended it to others and they say it is the best medicine they ever used. For sale by Fisher & Streich, druggist.

Supply of Provisions.

George May was in yesterday from Camp Nagleisen, laying in a supply of provisions for Sunday. The C. P. & V. railway will begin on that day running the morning excursion trains, making a low rate to all the McColloch and Brush Creek resorts.

Max Haas' New Store.

Max Haas will open his new confectionery and bakery, on Gallia street, on Monday next. He is engaged in moving his family and goods here from Cincinnati and will put a delivery wagon on the streets.

Hours for Auction.

The hours for the auction sale at the Sample Shoe company will be 9 to 11 a. m., to 5 p. m. and 7:30 to 11 p. m. The auction started yesterday.

Women love a clear, healthy complexion. Pure blood makes it. Burdock Blood Bitters makes pure blood.

A. MAX

Great Bargain Store for Clothing, Shoes, Hats, Gents' Furnishing goods Trunks and Valises. Special Sale in all departments at all times.

A. MAX,

721 Chillicothe St.

20c

Buys a Ladies' House Slipper with a leather sole and a cloth top at the

Chas. Winter STORE.

509 Chillicothe St.

Foot of Gallia.

ADMIRAL KAUTZ AND CAPT. GOGHLAN

Have talked too much. We can't talk enough about our line of Paints, Oils, Varnishes, Window Glass, Varnish Stains, Grate Varnish, Furniture Varnish, Enamel Paints, Putty, Brushes, and Painters Supplies of all kinds.

Fisher & Streich.

Opposite Postoffice.

HOT WATER

Steam and Gas Fitting.
Work done promptly.
Satisfaction guaranteed.

William Burt.

FRANKIM. WARWICK,
DENTIST,

All work warranted first class

82 W. Second.

Furniture Polish.

Keep your Furniture and Piano clean and bright by using a polish that will not injure the finish, but put a good lustre on same. Sold by the quart or by the bottle for

25 Cts

Guaranteed to be the best polish ever used in Portsmouth. A sample of the work can be seen on the Wait Furniture now on exhibition. Every piece is highly polished.

Every housekeeper will recommend it when once used.

For sale by

F. C. Daehler's

Furniture and Undertaking,

Market Street.

LADIES

We do not care to talk weather, but we do feel the necessity of reminding you that it's usually warm during July and August.

SLIPPERS

At this time of the season are the things for house and evening wear. We have the cool, comfortable, stylish kind of Strap Sandals and Low Cut Shoes, all sizes in Black and Tan colors, and prices down low. Call and see them.

WEBER'S

Shoe Store,

101 West Second St.

Here Are a Few of the Many

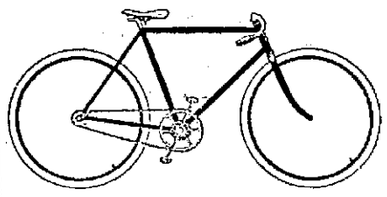

THINGS WE HAVE:
The Latest Toe Clips,
The Freshest Cements,
The Newest Tires,
The Easiest Saddles,
The Prettiest Enamels,
The Brightest Lamps,
The Loudest Bells,
The Smoothest Graphite,
The Purest Compressed Air,
The Best Bicycles--The Lowest Prices

R. S. PRICHARD,

222 Chillicothe St.—'Phone 662.

DON'T WAIT TILL WINTER

TO PUT IN A NEW

HOT AIR FURNACE

Or to clean and repair the old one, Or to attend to your Iron, Tin or Slate Roofing. Come today. Best work, lowest prices.

JOS. WALTERS,

Successor to Walters & Stevens, rear of Opera House.

SARSAPARILLA

Prepared especially for the blood.
Guaranteed. Price $1.00.

WIN NYE.

Tin and Slate Roofing.
General Job Work.
J. H. WHEELER,
417 Gay St. Near Gallia.

DR. CHARLES WARRENER
Veterinary Surgeon
AND **DENTIST.**

Stables 19 and 21 West Eighth Street. Rear of J. D. Clare residence.

ANNOUNCEMENT.

Editor Times:—Please announce that I am a candidate for County Commissioner, subject to the approval of the Democratic Primary election. HENRY KNORE.

RAILWAY TIME TABLE.

B. & O. S-W.

LEAVE.	ARRIVE.
7:00 a. m.	6:25 p. m
This train runs through to Chillicothe.	
2:40 p. m.	10:30 a. m

The local freight leaving here at 7:10 a. m. will carry passengers to Jackson and intermediate points.

C. P. & V.

LVE. PORTS.	ARR. CIN.
6:00 a m.*	9:55 a. m.
2.00 p. m.	6:00 p. m.
LVE. CIN.	**ARR. PORTS.**
8:00 a. m.	11:59 a. m.
4:50 p. m *	8:45 p. m.

*Daily except Sunday.
*Makes no stops west of Sardinia.

Chessapeake & Ohio.

EAST BOUND.	WEST BOUND.
11:50 a. m*	4:50 a. m*
2:42 p. m–	7:10 a. m
7:15 p. m	2:10 p. m–
11:43 p. m	3.00 p. m

*Express. –Accommonation.

Norfolk & Western.

NORTH BOUND	EAST BOUND.
5:15 a. m	10:55 a. m.
4:42 p. m.	6:37 p. m.
10:28 a. m.	11:06 p. m.

THE WILLIAMS TYPEWRITER.

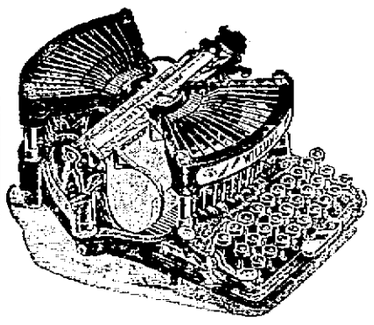

New Model No. 2.

Visible Writing. Extreme Durability.
Direct Inking. Lightest Carriage.
Best Work. Easy Touch.
Key Board Lock. Phenomenal Speed.
Permanent Alignment.
Superior Manifolding.

Old Machines Taken in Part Payment

Full Catalogue on Application. Agents Wanted in Unoccupied Territory.

EDWIN A. HARDIN & CO.,
GENERAL AGENTS.
409 Walnut Street. - Cincinnati, Ohio.

VACATION NEEDS.

HAIR BRUSHES.

Soft bristles for bald heads, long bristles for thick tresses, tiny white brushes for little curly locks; also the "Keep Clean" and Scott's Electric Hair Brushes.

COMBS.

We have a large assortment of them—Aluminum, Celuloid, Ivory, Horn and hard Rubber, prices from 5c to 60c each.

SOAPS.

Scented and unscented from 5c to 50c. Soap cases, celuloid and silver.

Wurster Bros.,

Leading Druggists,
Second and Court.

Choice Vacant Lots

Eleventh Street, east of Hutchins avenue. Two on north side 30x130, four on south side 30x120

FOR SALE.

Robinson avenue, east of Hutchins avenue, 30x150, three lots. Tenth street, east of Hutchins avenue, 30x141, three lots. For information apply to or write

GEO. EDMUNDS,

Lucasville, - - - - - Ohio.

"CASH."

The key-note of success and the secret of low prices at

J. J. McGALL'S

Groceries, Produce and General Merchandise.

Cor. 8th and Campbell Avenue.

DR. F. M. EDWARDS,
Physician and Surgeon.

Office and residence Dr. Slagle's old place, 708 and 710 John street. Glasses adjusted perfectly. Phone No. 229. Office hours, 7 to 8 a. m., 12 to 2 p. m., 6 to 9 p. m.

Dr. G. Wash Williams,

The Chillicothe St. Dentist.

Office over Heer Bros

COUNCIL OUT OF IT

Won't Attempt a Settlement of Cleveland Strike.

FARLEY OPPOSED THE RESOLUTION

City Executive Will Not Tolerate Any Interference With His Plans For Crushing Out Disorder—Threats Against the Mayor's Life and a Boycott Placed on the Troops.

Cleveland, July 28.—The attempt to institute an investigation of the Big Consolidated streetcar strike by a special committee of the city council met with defeat.

When the previous strike was settled a month ago an agreement between the company and the strikers was brought about by a special committee of the council. The agreement provided for the taking back of some of the old men, for the retention of a number of the new men, and for the loyal treatment of the company and the new men by the old men who were taken back. When the present strike was inaugurated it was charged that the agreement had been violated by the company, and, on the other hand, the company charged that the men had not been loyal to it and the nonunionists.

It was the purpose of the special committee of the council to authorize that company to institute a semi-judicial investigation of the present strike by subpenaing witnesses and sending for books and papers to ascertain whether the agreement had been lived up to, and to inform the public where the blame for the strike rested.

Mayor Farley opposed the proposed action in a vigorous speech, in which he declared that the appointment of a committee would interfere with the plans of the executive for the crushing out of disorder. He said the only result could be to keep alive the agitation and that no good purpose would be served. "This seems to be a good time," the mayor declared, "for everybody to mind his own business."

Several of the councilmen favored the appointment of the committee, but when the resolution came to a vote it was lost.

Threats Against Farley.

Many of the strike sympathizers have been very bitter toward Mayor Farley. In public meetings they have charged him with responsibility for the present troubles, and threats against his life have been made. This has led him to provide a guard for his residence on Euclid avenue, and detectives watch the house every night.

The presence of the troops has had a depressing effect on the rioters and there has not been a single outbreak of violence. The cars were operated on nearly all the lines on nearly the usual schedules, but in some parts of the city they ran almost empty, the boycott of the lines by the working people being almost universal.

The boycott has extended to the soldiers. Merchants are refusing to sell them any supplies, and representatives of organized labor have refused to patronize anybody who takes a soldier's money for anything. The mayors of the suburban villages had a meeting at which the presence of troops in Collinwood and South Brooklyn was discussed. The mayors of both these places said the troops were not needed. Mayor Phelps of South Brooklyn said he did not particularly object to the presence of the soldiers, but said the whole trouble was caused by the association men, who fired revolvers in the air recklessly. The troops were withdrawn from Collinwood on the promise of the mayor to preserve order there.

There was grave apprehension of trouble Thursday night. It had been announced that there would be a meeting of strike sympathizers in the public square, and the police had been instructed to prevent it. It appears, however, that the announcement was unauthorized, for while a small crowd assembled, there was no attempt to hold a meeting, and consequently no trouble occurred.

Deadly Work of a Hurricane.

Yokohama, July 28. — A hurricane swept the Japanese coast. In Ushigafukumura 70 houses were washed away and 50 persons were killed and 30 are missing. At Inisaj-Mura over forty houses were demolished and many people are missing. At Aigu-Mura a landslide occurred, owing to heavy rains. Five houses were crushed and 50 persons were either killed or injured.

Increase of Pay Refused.

Detroit, July 28.—The request of the employes of the Citizens' Street Railway company for an increase in wages of 5 cents an hour was refused by the company. At midnight Friday the men will meet to consider the refusal. The company has in the last two days conceded several lesser points asked for, and this may prevent a strike.

Cox's New Enterprise.

Harrisburg, July 28.—"General" Jacob S. Coxey has purchased the old steel plant of Graff, Bennett & Company at this place, near here, and will remove to Massillon, O. It is his intention to erect a large open-hearth steel plant at a cost of $150,000. The new works will give employment to 300 men.

By an Explosion of Gas.

Hazleton, Pa., July 28.—By an explosion of gas at the colliery of Cox Brothers & Company at Derringer, 10 miles from here, one man, Morris Keough, was killed and six seriously burned.

Last Atlantic City Excursion.

"The last is the best" of this series of Atlantic city excursions the Chesapeake & Ohio railway ending the series on Thursday, August 17th. Round trip rate from South Portsmouth, Ky., to Atlantic City and other Jersey coast resorts is $14. Tickets will be good on regular trains of August 17th, limited to return within fifteen days, with stop-over privileges at Philadelphia, Baltimore, Washington, Covington, Va., (for Hot Springs, Va.) and White Sulphur Springs.

Ignoring the great attractions of Atlantic City, the interest centered in the trip over the Chesapeake & Ohio railway, famous throughout America for the beauty and variety of its scenery and for the fullness of its historical interest, will make this excursion extremely popular.

Through trains will run to Atlantic City without change of coaches or sleeping cars. Through dining car service and a superb equipment.

For illustrated descriptive pamphlet of the C. & O. route, apply to Big Four or C. & O. agents, or to C. D. Ryan, A. G. P. A., Cincinnati, Ohio.

GIRL CONFESSED.

Family Poisoned by Eating Food Saturated With Rough on Rats.

Carmi, Ills., July 28.—On Tuesday Walter S. Warthen, his wife, son and daughter and Perry Carter, a neighbor, were poisoned. Mrs. Warthen was taken ill during the dinner and the others immediately afterward. Physicians found evidences of arsenical poisoning. On Wednesday Floyd B. Warthen, 14, grew worse and died that night. The married daughter said she noticed the cabbage served for dinner tasted strong and she did not eat much of it. Suspicion pointed to the daughter as having some knowledge of the crime. A package of arsenic and box of rough on rats were found in a clock.

Sheriff Ackerman, by close questioning, elicited from the daughter a confession that she had put rough on rats in the coffee and over the cabbage. She seemed sorry over the death of her brother, but showed no feeling but anger when speaking of her father and stepmother.

Kentucky Populists.

Frankfort, Ky., July 28.—The Populist state convention nominated a full state ticket. John G. Blair of Nicholas county was nominated for governor by acclamation. The platform adopted indorses Wharton Barker of Philadelphia for president and Ignatius Donnelly of Minnesota as vice president. It reaffirms the former Populist national platform, declares in favor of government ownership of all public institutions as a means of stamping out the trusts, and emphasizes government ownership of railroads. The Goebel state election law is condemned.

Trial of the Bakers.

Barbourville, Ky., July 28. — When the cases of the Bakers were called many witnesses were present. The attorneys for the defense reported Dee Baker sick and unable to be present. The court then postponed the case and witnesses were discharged. Baker will have to be rearrested and the witnesses resummoned before the case can be tried. The case in which James and Wiley Baker are charged with the murder of Starr was called and postponed.

Bryan In Indiana.

Greenfield, Ind., July 28.—W. J. Bryan had three meetings here. Fully 15,000 visitors were in town, and 12,000 people heard him on the fair grounds at each of the meetings. In his speeches Mr. Bryan insisted upon nothing being subtracted from the Democratic platform of 1896, but that to it should be added denunciation of the Philippine policy of the administration and the trusts.

NORFOLK & WESTERN

Railway Will Sell Excursion Tickets at

One Fare for the Round Trip for the Following Special Occasions.

NORTH BOUND.	EAST BOUND.
5:15 a. m	10:55 a. m
4:42 p m	6:37 p. m
10:28 a. m	11:06 p. m

To Columbus, Ohio—National meeting of American Association for Advancement of Science, August 18-21, good to return September 15.
Grand Circuit Trotting Races July 31 and August 1, 2, 3, and 4, good to return August 5.

Chillicothe, O.—Scioto Valley Fair August 7-12 good to return August 13.

Pittsburg, Pa.—Y. P. C. U. of the Presbyterian church annual convention August 1 to 5, good to August 31.

Boston, Mass.—L. A. W. National meet, August 11 and 12, good returning September 30.

Detroit, Mich.—I. O. O. F. Grand lodge September 16 and 17, good returning September 30.

For further information apply to Ticket Agent, or address
W. B. BEVILL, Gen'l Pass. Ag't. ALLEN HULL, Div. Pass. Ag't.

"We have sold many different cough remedies, but none has given better satisfaction than Chamberlain's, says Mr. Charles Holzhauer, Druggist, Newark, N. J. "It is perfectly safe and can be relied upon in all cases of coughs, colds or hoarseness. Sold by Fisher & Streich, druggists.

CURE rheumatism by taking Hood's Sarsaparilla, which by neutralizing the acid in the blood permanently relieves aches and **PAINS.**

A boon to travelers. Dr. Fowler's Extract of Wild Strawberry. Cures dysentery, diarrhoea, seasickness, nausea. Pleasant to take. Perfectly harmless.

CENTRAL STAR

FLOUR.

Manufactured for and sold exclusively by the Central Grocery Co. We have just received a new lot of this well known brand. Pure, white, wholesome. Try it.

Central Grocery Co.

Kricker Building Gallia St.

Residence Property For Sale.

If you want to buy a first class residence come around and consult us. We have two houses on East Second street, the best residence street in the city.

One is a ten room brick house, 70 foot lot, price $5,000.

The other is an eight room rame, 39 foot lot, price $4,500.

SEE

Thompson & Kricker,

Insurance, Real Estate and Loan Agents.

12 East Sixth St.

Particular People

Are the people whose Laundry we want to see come here. If you're tired of having your linen come home all smudges and streaks, and tired of finding that one or two sessions of your laundry takes the life out of your favorite shirts and collars, let us show you the difference between that kind of work and ours.

RIVER CITY LAUNDRY.

High grade work a specialty Phone 45

OFFICES FOR THE

VIAVI METHOD

Of treating diseases of women are established in all the cities and towns of the civilized world. The local office is at 1420 Findlay St.

MRS. L. F. JACKSON, Mgr.

There Is No Substitute For WRIGHT'S PERFECTED WHOLE WHEAT FLOUR.

As a Health Food. Ask for it and take no other.

Made by

MARFIELD CHILLICOTHE OHIO.

The Palace Restaurant.

First Class Meals at All Hours.
Finely Appointed Bar Connected.

GEORGE FRESHEL, Prop.

151 West Second Street.

WE HAVE GOODS

To sell and we will sell at lower than the lowest. Pianos, highest grade, Organs, same, at less than cost. Violins, Mandolins, Guitars, and all other small musical goods. A full line of best Sewing Machines, good terms.

Also Sash, Doors, Blinds, Lumber, Shingles, Builders' Hardware, Glass, etc. Also Building and Painting Contractor. Will sell or rent real estate. Come and see us and we will do you good.

J. B. GILSON,

82 West Third Street.

LUMBER, LATH, SHINGLES,

AT LOWEST PRICES.
SEND IN YOUR ORDERS.
CORNER WASHINGTON AND NINTH STS.

H. LEET & CO.

ANNUAL CONVENTION

Young Peoples Christian Union

OF THE

United Presbyterian Church,

Pittsburg, Pa.

August 2d to 7th, 1899.

ONE FARE ROUND TRIP

From all points on

B. & O. S-W. Ry.

Tickets will be on sale August 1st to 5th inclusive. Good returning leaving Pittsburg to August 15th, 1899. By depositing ticket with Joint Agent at Pittsburg on or before August 15th, and payment of 50 cents, at time of deposit, return portion may be extended good leaving Pittsburg to and including August 31st, 1899. For additional information, maps, time of trains, etc., call on Agents B. & O. S-W., or address

O. P. McCARTY,

Gen. Pass. Agt., Cincinnati, O.

To The Ladies Of Portsmouth:

Miss Minnie Wiechens, of 207 Chillicothe Street, is taking orders for a New York firm for Custom Made Tailor Made Suits, Bicycle Suits, Dress Skirts and Fancy Petticoats. Every garment made strictly to measurement. Also Corsets. Please call and see Samples.

207 Chillicothe Street.

Resolution

To Improve Eleventh Street from the East Side of Offnere Street to the East Side of Lawson Street.

Be it resolved, by the City Council of the City of Portsmouth, Ohio, as follows:

That it is hereby declared necessary, two-thirds of the members of Council concurring, to improve Eleventh Street from the East side of Offnere Street to the East side of Lawson street, by grading to the established grade, paving the roadway with vitrified or hard burned brick, setting curbs and gutters and constructing the necessary culverts, drains and retaining walls in accordance with the plans and profiles relating to said improvement on file in the office of the city engineer. The expense of said improvement, less the cost of street and alley intersections and one-fiftieth of the entire cost and expense and such further sum as Council may elect to collect by general taxation, shall be assessed and levied on the abutting and such adjacent and contiguous or other benefitted lots and lands in the corporation in proportion to the benefits which may result from the improvement, according to the law and ordinances on the subject of assessments; such assessments therefor to be payable in ten annual installments, if deferred, and the same collected, as provided by law and the assessing ordinance hereafter to be passed. Bonds may be issued in anticipation of the collection of the assessments, unless the property owners pay their assessments before the same are issued and within the time prescribed in said assessing ordinance, and the City Clerk is hereby directed to cause this resolution to be published in a newspaper of general circulation in the corporation for the period of three consecutive weeks and the Street Commissioner is hereby appointed to serve notice of the passage of this resolution upon the abutting property owners who are residents of Scioto County, Ohio. Passed July 24, 1899.

Attest
ED K. WALSH,
City Clerk.
JOHN JONES,
President of the City Council of the City of Portsmouth, O.
25

REMOVED

To No. 143 East Ninth St. JACOB SIMMELBECK, Merchant Tailor. First class work at reasonable prices. Cleaning and repairing neatly done.

GEO. M. OSBORN,

Attorney-at-Law,

Room 7. Damarin Block. PORTSMOUTH, O

The Stocks of the Trusts

Are now on the bargain counter. Reduced in price. Same way with our line of Ladies' Fine Shoes. They are on our bargain counter. Reduced from $3.00 and $3.50 to $1.00. Don't miss this sale.

Kendall ShoeCo.

106 West Second St.

Sam M. Schloss. Louis C. Schloss.

Books and Stationery

Desk work is converted into desk pleasure, if you use our desk helps, such as Ink, Ink Stands, Paper, Pencils, Pens, Rulers, Sponges, Sponge Cups, Blotters, etc.

Why waste time in working with poor tools, when you can obtain the best from us for little money? Let us make your office life easy. We shall be pleased to do it.

SCHLOSS & CO.

414 Chillicothe St.

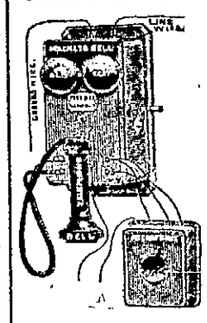

HELLO

Punctures Repaired 20c.
Wheels Cleaned 50c

Electric Bells,
Electric Lights,
Gas Burners,
Typewriters Repaired.

Private Telephone Lines Built.

Portsmouth Electrical Co.,

J H. Buckland, Agt.

216 Court Street.

Camp Branch Coal And Coke Co.

Miner and Shippers of the celebrated

LOGAN COAL.

Di gess, W. Va.
Mines on N. & W. R. R.
Fred Reiniger, Agt., Portsmouth.

"BIG FOUR"

Best line to

CHICAGO.

Wagner Sleeping Cars, Private Compartment Sleeping Cars, Parlor Cars, and Elegant Coaches, Dining Cars

Union Station Cincinnati

No transfer across the city.
WARREN J. LYNCH,
Gen. Pass. & Tkt. Agt.

Dr. Huggins' Pile Cure.

Pleasant internal remedy, eaten like candy. Positively cures piles and all rectal disorders 25c. Satisfaction guaranteed or money refunded by Amann, Nye, Fisher, Fisher & Streich, Reeg, Wurster Bros., Portsmouth Drug Co., Flood & Blake, Wiggins, and leading druggists everywhere.

NOW FOR A CLEAN SWEEP!

OF ALL OUR SPRING AND SUMMER

SHOES AND OXFORDS.

For to-morrow, Saturday, July 29th, we have named prices on low cut shoes that will simply astonish you. We shall not preface our ad. with a long line of remarks commenting on the high standard of our footwear, but will simply let the prices have their say. We have enjoyed a healthy trade all season. However, we are determined to clear our stock of all summer goods before our fall goods come in. You will find all kinds of Oxford ties, Sandals, Buskins, Slippers and Juliets from which you may select. You will find plain toes, wide toes, narrow toes, any old toe. McKays or Turns. Blacks or Tans. Come and see what we offer.

GAZE OVER THESE FIGURES:

20c Ladies' Plain sole, striped Cloth top house slippers.

25c. Ladies' serge, front gore buskins, McKay sewed.

30c. Misses' Vici kid, turn, C. S. Oxford, a 90c quality.

50c. Ladies' Kid Juliets, long patent tips, small sizes only, $1.35 grade.

20c All shades baby moccasins. Sold everywhere at 25 cents.

$1.05 Mens' tan, low cut, plain Globe toe, a $1.75 grade.

40c. Misses' tan Oxford, inlaid tip, spool heel, British toe, a $1 grade.

$1.65 Mens' vici kid Oxford, McKay sewed, Bull dog toe, a $2.00 grade.

75c Misses' vici kid button, McKay sewed, patent tip, a $1.25 grade.

95c Misses' fine hand turns, vici kid, button boots, a $1.75 quality.

75c. Ladies' fine vici Kid, 3 button Oxford, Kid lined, patent tip, turn sole, a $2.00 quality.

50c. Ladies' fine vici Oxford, McKay sewed, white stitch, made for service, a $1.75 grade.

65c. Ladies' wine steep Sandal, bow, buckle, turn sole, Fair brand, a $1.50 grade.

50c. Ladies' wine Oxford Promenade brand, fancy tip and heel box, a $1.65 quality.

$1.60 Mens' genuine Kangaroo Calf, Silver buckle, low cut, a $3.25 grade.

$1.75 Mens' genuine Kangaroo, square toe, low cuts, just right for hot weather. Small sizes only, a $3.50 grade.

$1.65 Mens' tan vici Kid Oxfords, soft and easy, Bull dog toe, a $2.00 grade.

75c. Ladies' seamless vamp, tan, vici kid Oxford, cloth trimmed, Rosebud lining, a $1.50 grade.

$1.25 Mens' Giraffe skin Bike shoes, cut from $2.00.

$1.00 Mens' tan bike bals, Elk sole, a $1.50 grade.

$1.00 Mens' fine Patent leather Dancing Pumps, best Patent leather, a $2.00 grade.

$2.00 Mens' hand turn Patent leather Bals, Oriental toe, a $4.00 grade.

25c Tan, vici, button, sizes 3 to 6 for infants. Soft and easy.

$1.00 Youth's ox blood bal, Fair stitch, Oriental toe, solid as a rock, a $1.75 value.

50c Ladies' vici kid Sandals, turn soles, patent tips, fancy bow and buckle, a $1.25 quality.

95c Mens' Madras Congress, plain French toe, soft and easy, a $1.50 grade.

95c. Ladies' fine tan, vici kid Sandals, with fancy bow and buckle, cut from $2.00.

We have lots of other good values to offer, especially in ladies' tan shoes. We carry some of the leading brands of the country. On some of the above goods quoted we are short on some sizes, however, we will be able to please you with something. We have named prices on some of the low shoes that does not pay for the leather, saying nothing about the making, etc. We will be unable to duplicate these values. Call and see us now. A great opportunity to buy summer footwear at the "right" price.

Remember who and exactly where we are.

CHARLES WINTER

Opposite Postoffice. 509 Chillicothe St. Foot of Gallia Street.

THOUSANDS

Spent by the Last Council in Attorney's Fees.

How a Nice Little Present of $2000 or $3000 Was Made to Judge Thompson—Other Big Fees Paid.

The nerve of the Blade in objecting to council employing an attorney other than the city solicitor to draw the annexation ordinance, is certainly monumental. To begin with, the law provides that in case the city solicitor draws this ordinance he shall receive extra compensaiton. Solicitor Thomas did not wish to do this work, and so another attorney was secured.

The Blade evidently forgets the record of the last Republican council in this respect. For instance, Judge Bannon was granted $1,000 "on account" for assisting the city solicitor, while Thos. C. Anderson bobbed up with a bill for $750 for assisting the solicitor. The crowning act of all, however, was in the compromise with the Emmitt estate over the turn-pike matter. This was approaching a settlement and the solicitor could have closed the matter in a few days. Then, by a fine bit of political work, the Republican majority of council arranged with A. C. Thompson by which he was to settle the case and get one-half of all the moneys received. In a short time Mr. Thompson settled the case and made in the neighborhood of $2,000 or $3,000 out of it. This was a pure gift from a Republican to council to a Republican leader, and was denounced as such on the floor of council at the time. The Blade had better think of these things before it howls extravagance.

School Board Meeting.

The board of education will meet tonight in regular session. There is considerable business to come before the board and a long and tedious meeting will be the result. The bid for coal will be considered and let.

N. & W. NOTES.

It was learned yesterday from a most reliable source that the Norfolk & Western railway will change hands within the next few weeks and that the road will pass into the hands of the big Southern railway system. President Samuel Spencer, of the Southern railway, has been in England for several weeks past holding a conference with foreign heavy stockholders of the Norfolk & Western road. It will be remembered that a few days ago it was announced from New York that 400 shares of stock of the Norfolk & Western had been sold, but the name of the purchaser was not given. It is understood that this stock was scooped in by the Southern company.—Commecrial-Tribune.

Engines 95 and 167 are being placed on box cars for transportation to Roanoke for repairs. These are the engines that were in the recent wreck near Haverhill.

Trainmaster W. Connolley, of the N. & W., was in the city today.

Harry Severs resumed work at the N. & W. shops this morning.

Horse Frightened.

Thursday evening Dr. Foster's horse was standing hitched to the post at his office, with Mrs. Foster sitting in the buggy. A grind organ suddenly began playing, the horse took fright and made some desperate efforts to get loose, finally turning entirely around in the shafts. Fortunately no damage was done except to harness and badly frightening Mrs. Foster.

A Sacred Concert.

The Athletic park company announces a "Sacred concert" Sunday evening to be given by the Lewis brass band. The boys play at the park tonight also and later go to Grand View where they furnish music for the 400 who will have a dance at that place.

Overcome by Heat.

Ten men at work on the Gallia street improvement were overcome by heat this morning and were compelled to quit work. Several of the horses were almost overcome.

LINGERED

At the Gate to Talk to His Truly Best Girl

And a Street Car Scared His Horse and Caused It to Run Away—Horse Hurt and Buggy Wrecked.

Chas. Foose had an exciting runaway Thursday night about midnight, and as a result has a badly skinned horse and a wrecked buggy on his hands.

Foose had been out driving with his best girl. He came home about 11 o'clock, and leaving his horse standing unhitched on Chillicothe street, escorted the girl to the gate. While he lingered and talked to her, a street car came along and Foose's horse started to run. The horse and buggy got mixed up with the street car, but managed to get by, and then rounded out Gallia street at break-neck speed. The horse finally ran into the Gallia street obstructions and was badly bruised and cut up and the buggy wrecked. The outfit belonged to a local liveryman and Foose will ahve to put up considerable cash.

FIFTY DOLLARS

Presented to Harry Heid Thursday by the Multer Heirs.

Harry Heid, the young man who found the box of gold hidden on the Multer lot on Chillicothe street, was presented with fifty dollars in gold Thursday night by Mrs. Multer, on behalf of herself and the other heirs. The money found has been divided among the hiers.

OBITUARY.

WOMACK.

A child of Mrs. Jennie Womac, living at 712 Court street, died this morning, after a short illness.

FLEMING.

A seven-months-old child of Mrs. S. Fleming, of Twelfth street, died Thursday evening and was buried this afternoon.

Traveling Goods

For Summer Pleasure Seekers!

A trip to the mountains, the sea shore, or even a few miles from home, requires either a

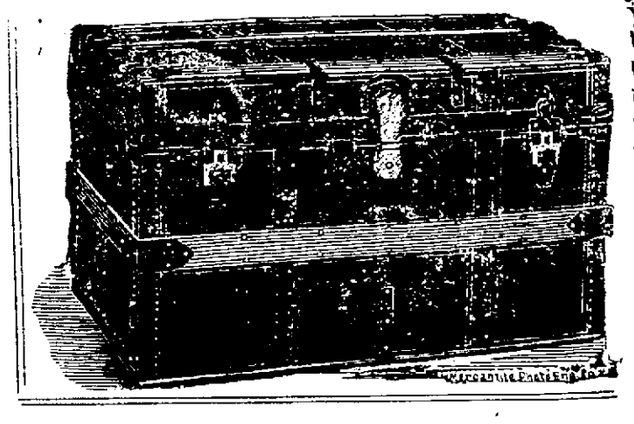

Trunk, Traveling Bag, Valise or Telescope.

We have made ample provision for all your needs, and can show you the best assortment in the city at prices that are right.

It will pay you to see us while making your arrangements for your trip.

BURT, HALL & CO.

THE LEADERS. Third and Chillicothe Sts.

Successors to Sanford, Varner & Co.

Startling Testimony

OF A HIGHLY RESPECTED CITIZEN AND PROPERTY OWNER OF THIS CITY. HAD BEEN TREATED BY ALMOST A SCORE OF LOCAL PHYSICIANS, AND WAS REGARDED AS HOPELESSLY INCURABLE. ONE HUNDRED DOLLARS REWARD WILL BE PAID IF FOUND UNTRUTHFUL. Read the following unsolicited testimonial:

TO THE PUBLIC:—This is to certify that I have treated with no less than fifteen (15) different physicians of this city for diseases of my Liver, Stomach and Blood, but received no benefit until I placed myself under the care of the great specialist, Dr. Fred'k H. Latterner, at 17 East Eighth street. When I first consulted him I was hardly able to walk to his office, and was suffering great pain on account of the passage of gall-stones. Since I have been under his treatment, have passed about fifty (50) gall-stones, each about the size of a small marble. Although I have only been under his care for about one month, I feel better in every respect, as my appetite is returning, the pain in my liver has ceased and I feel much stronger. I am indeed glad I ever went under Dr. Latterner's treatment, as I have great faith in his ability as a physician, and would advise anyone afflicted to call on him. Signed: ADAM DIETZ.

Portsmouth, Ohio, July, 1899.